THE LIBRARY OF CONGRESS

THE LIBRARY OF CONGRESS

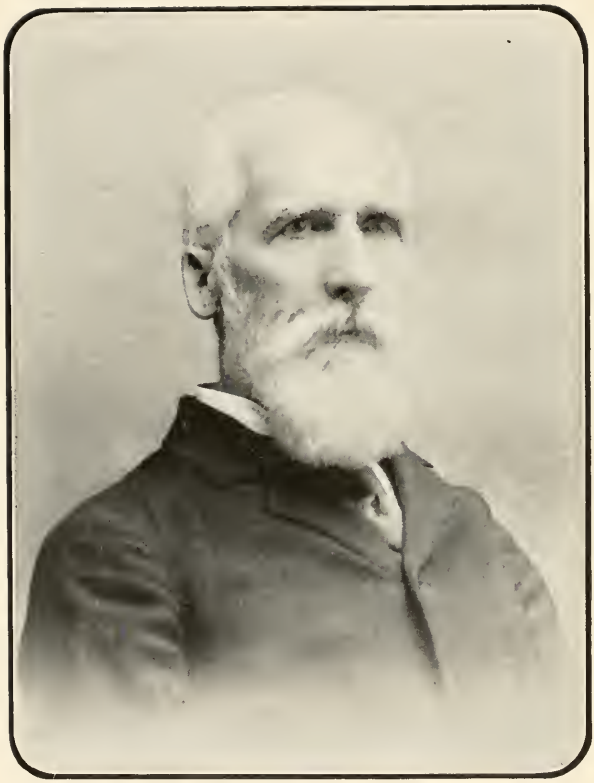

(32) N. M. Glatfelter M.D.

RECORD

OF

CASPER GLATTFELDER

OF

GLATTFELDEN,

CANTON ZURICH, SWITZERLAND,

IMMIGRANT, 1743,

AND OF

HIS DESCENDANTS,

IN PART, COMPRISING 861 FAMILIES.

COMPILED BY

NOAH MILLER GLATFELTER, M. D.,

ST. LOUIS, MO.

1901.

ST. LOUIS:
NIXON-JONES PRINTING CO.
1901.

CS71
G55
1901

THE LIBRARY OF
CONGRESS,
TWO COPIES RECEIVED
MAY. 9 1901
COPYRIGHT ENTRY
Mar. 29, 1901
CLASS a XXc. No.
9048
COPY B.

COPYRIGHTED, 1901,

BY NOAH MILLER GLATFELTER, M. D.

DEDICATION.

TO THE WORTHY DEAD; TO THE MANY KIND FRIENDS WHO HAVE MANIFESTED THEIR INTEREST IN THIS WORK, THIS HISTORY OF THE GLATFELTER FAMILY IS SINCERELY DEDICATED.

NOAH M. GLATFELTER, M. D.

CONTENTS.

Preface		p.	1 to 2
Historical		p.	3
The Arrangement		p.	6
Genealogical Chart	Faces	p.	8
Part I. — John.	Seven Chapters	p.	8
Part II. — Felix.	Seven Chapters	p.	45
Part III. — Casper.	Three Chapters	p.	80
Part IV. — Henry.	Five Chapters	p.	86
Notes		p.	100
Index		p.	103

2nd.	3rd. Gen.	4th Gen.	4th. Gen
Casper. JOHN.	JOHN.	REBECCA=ELICKER.	JACOB.
		JOHN.	PETER.
		MOSES.	JOHN.
		GEORGE.	GEORGE.
	GEORGE.	MARY=RULE.	JONATHAN.
		CATHARINE=WEIRMAN.	CORNELIUS.
		LYDIA=WALKER.	DINAH=KROUT.
		SOLOMON.	LEAH. d. young.
		ELIZABETH=LENTZ.	
	SUSAN=FORSCHT.	DANIEL.	HENRY.
		JACOB.	SARAH.
		ISAAC.	SAMUEL.
		JESSE.	ELIZABETH=MILLER.
	JACOB.	ELIZABETH=KEESEY.	ZACHARIAH.
		MARY=BUPP.	SUSANNA.
		SARAH=SIMMONS.	ISRAEL.
		CATHARINE=WERNER.	MARIA.
		LUCINDA=HOLLAND.	
	ROSANNA=FERREE	JACOB.	ISRAEL.
		SAMUEL.	HENRY.
		CATHARINE=GLATFELTER.	SUSANNA=DELLINGER.
	EVA=RAVER	EVA.	ANDREW.
		MAGDALENA=WALTER.	JOHN.
		LYDIA=SNYDER.	ELIZA=DRUCK.
		JOHN.	SAMUEL.
		MANASSES.	LYDIA=DIETZ.
	DANIEL.		JACOB.
			SAMUEL.
			DANIEL.
			ELIJA.
	CATHARINE Unm.		SUSAN.
			ELIZABETH.
HENRY.	MICHAEL.	CAROLINE=LEPO.	HENRY B.
		EPHRAIM B.	JACOB B.
		SARAH=EMIG.	ANDREW.
		MATILDA=KROUT.	RUDY.
	JACOB.	HENRY K.	DAVID B.
		JOHN.	LEAH=MOYER.
	DANIEL.	DANIEL.	MICHAEL d. young.
		SARAH=FOLCOMER.	MARY.
		ELIZA=1-FISCHEL-2 WOLF.	GEORGE.
		MELVINA=EYSTER.	HEZEKIAH.
	PHILIP to JUNIATA Co.	SUSAN=RAMER. 2-MOYER.	CORDELIA=KLINEDINST.
		REBECCA=MILLER.	LOUISA Un. M.
		MATTIE.	LAVINA d. young.
		LEAH d. young.	
	HARRY	JACOB d. young.	DANIEL.
	AMELIA=HOBLER.	HARRY d. young.	JOHN.
		CATHARINE.	ADAM.
			JACOB.
			CATHARINE=MYERS.
	FREDERICK.	SOLOMON to OHIO.	EVA=MILLER.
		DAUGHTER to BALTIMORE.	NANCY=BOWERS.

Genealogy to 4th. Gen.

2nd.	3rd. gen.	4th. gen.	4th gen
CASPER.	ROSANNA = BOYER.	ISAAC K.	JACOB S.
		JOHN.	FREDERICK. to ILLINOIS.
	JOHN.	SAMUEL.	CASPER. to KANSAS.
		JULIANN = SCHWER.	GEORGE. to ILLINOIS.
			JOHN. to OHIO.
	CASPER.	JACOB.	DAVID. to ILLINOIS.
	ADAM.	JESSE.	MAGDALENA = FORSCHT.
	JACOB. to CUNTON CO.	ELIZABETH = PITTENGER.	SUSAN = TARBOX.
	EVA d. young.	MARY = KETTNER.	NANA = HACK.
		LYDIA = HENDERSON	CLARA.
		SARAH = KESTER.	
	JOSEPH.	LEVI in KANSAS.	JOSEPH, d. unm
	CHARLES to IND.		
MICHAEL	GEORGE to OHIO.	A SON.	
		A DAUGHTER.	
Casper. FELIX.	CASPER to OHIO.	WILLIAM to IOWA.	LEAH = FALKENSTINE.
		CHARLES to MO.	JONAB.
		J. PETER.	CHARLES.
		LEAH, RACHEL, KATY.	MARY d. at 19.
	PHILIP.	PHILIP G.	JACOB d. at 17.
		BENJAMIN.	PHILIP.
		NANCY = KOOP.	JESSE.
		SUSAN = GRONE.	LYDIA = DIEHL.
		GEORGE.	CATHARINE = FOLCKOMER.
		DALLAS.	REBECCA = M. GENTZLER
	DANIEL.	EMANUEL.	ELIZABETH = WAGNER.
	JACOB to TENN.	ISRAEL to OHIO.	JACOB.
		CHARLES.	FREDERICK to ILL.
		BARBARA = GISE.	JOSEPH to ILL.
		ELIZA = BAHN.	JOHN.
	JOHN.	MARGARET = STAUFFER.	SAMUEL to LANC. CO.
			DANIEL. J.
	FREDERICK.	GRANVILLE.	BARBARA.
		DIETRICH.	SARAH = NEFF.
		ANNA M. = FAHS.	ELIZABETH = GENTZLER.
			MARY = J. GENTZLER.
	MARGARET = FOLCKOMER	HENRY.	DANIEL.
		JACOB.	CATHARINE = MARKLE.
		BARBARA = FILBEY.	RACHEL = HESS.
		MAGARETTE = LOWE.	ISAAC.
		WILLIAM to IND.	JACOB.
		JOHATHAN to OHIO.	ELIZABETH = SHAFFER.
	BARBARA = HOVIS.	ELIZABETH = SECHRIST.	JESSE.
		JOHN to OHIO.	ADAM.
		DANIEL to JUNIATA CO.	FRANKLIN.
		CHARLES to OHIO.	
		MARY to OHIO.	
	ELIZABETH = HARTMAN		RACHEL, REBECCA, BARBARA

Genealogy to 4th. Gen.

PREFACE.

Jonathan Glatfelter, father of the author of this volume, was born in the year 1803, and reared in Springfield Township, York County, Pa., being the region where Casper Glatfelter, the original immigrant, settled, the center from which all the various branches radiated. Being, therefore, most favorably situated for obtaining a knowledge of the spreading of the family, and being endowed with a good memory, active and intelligent faculties, it is to him we are indebted for the possibility enabling us, at this late day, to unravel the early branchings of the parent stem. On April 30, 1859, the author, then 21 years of age, constructed a family tree from his father's dictation, placing every then known name in proper relation. With this manuscript tree still in his possession, he has been enabled to place every living descendant of whom he has knowledge to his proper niche, as he believes, on the Great Family Tree. Without this document, the writer does not hesitate to state, the accomplishment of this work would, to-day, be an utter impossibility. Records of our early ancestors are very limited — inscriptions on tombstones, often obliterated, traditions confused and mostly unreliable. Being in possession, therefore, of the only key wherewith to unlock the past, the author felt an incumbent responsibility which would not be shaken off. He was impressed with the idea that it was a good work that *ought* to be done; and, though now unappreciated by some, the encouragement received from others, together with the conviction that as the years roll by the importance of his work will be more and more realized, became a sufficient motive to engage in it. A work of this kind must be a labor of love. Financial considerations, even if ample, which is seldom the case, are no adequate recompense.

Owing to the strenuous pressure of our daily necessities, we are too apt to forget our noble forefathers, who, impelled by the love of civic and religious liberty, braved the hardships of pioneer life, and by infinite sacrifices paved the way for us. We should cherish their memories and venerate them with pious remembrance. Even heathen nations outdo us in pious homage of their ancestors. The sentiment of patriotism must have its beginning in sentiment of family, and they whose sympathies are bounded by their own narrow circle of near relatives, are not likely to be imbued with those higher spiritual inculcations of neighborliness to all men. Moreover, being careless of their origin, they are likely to be likewise careless of their destiny.

The author is indebted to many friends for generous help. Among those deserving special mention, are Mr. Luther Glatfelter, Rev. Adam Stump, both of York, Pa.; Lewis K. Glatfelter, of Neiman, Pa.; Mr. James Glatfelter, Mount Joy, Pa., and, above all, to Mr. Granville Glatfelter, Brillhart Station, Pa., who was untiring in aiding to make the record complete. The work is submitted to the generous consideration of my friends, believing it will fulfill all reasonable expectations. Inaccuracies and omissions no doubt occur. Only those who undertake similar work can realize the extent of labor demanded. The author requests to be informed of all mistakes and omissions, to the end that should a second edition be called for, either he or some other may make the corrections. He regrets exceedingly that the limits of his book did not permit of fuller personal narratives, which, in many cases, are very interesting.

NOAH M. GLATFELTER, M. D.

HISTORICAL.

"The Rhenish Palatinate and places adjacent have furnished the ancestors of those citizens of York Co., who now constitute its principal families in wealth and culture." * The emigration was very extensive from 1727 to 1750–1760. They came down the Rhine, took ship at the seaport, Rotterdam and landed at Philadelphia. We are in possession of the registers of the various ship-loads of emigrants arriving there, now published in the Pennsylvania archives, Vol. 17, 2d series, 1890. Among the passengers of the good ship "Francis and Elizabeth," was "Gasper Gladfelder," aged 33 years, who with the rest *qualified* August 30th, 1743. He came from Glattfelden, Canton Zurich, Switzerland. The evidence is as follows: First, Casper Glattfelder, son of Felix Glattfelder and Barbara Gorius, was baptized 1709. See old church record of the town of Glattfelden, investigated by Mr. Edwin Jaggli, of same place, in behalf of my friend S. F. Glatfelter, York, Pa.

Second. "Casper Glattfelder and family, together with many other families and persons, emigrated to North America, 1743." This record is taken from a little book, a "History of the Glattfelden Church," by A. Nef, issued 1863, at Bülach, Ct. Zurich, and reported to me by the well-known historian of Switzerland, Prof. Dr. Dändliker of Zurich. The same writes to me, he has no doubt whatever that all bearing the name Glattfelder had their orgin at Glattfelden, which name is derived from "Feld der Glatt," a branch of the Rhine river. Also, that at various places throughout the Canton of Zurich the name is still to be met with. So then, these records established: 1709, baptized; 33 years old; 1743,

* See Hist. York Co., 1886. — Gibson.

landed. The only Glattfelder on record having entered the State of Pennsylvania, makes the inference conclusive that this Casper was our great ancestor. Glattfelder, it seems, should be the spelling.

Very recently, after the foregoing was written, the author received a letter in answer to one of inquiry from Mr. Henry Glattfelder, residing at Indianapolis, Ind., confirmatory of the Swiss orgin of the Glatfelter family. This Henry was born 1849, in Bezirk (Section) Bülach, Ct. Zurich. He has a brother, John, living at Baden, Ct. Aargau; also a sister married to R. Shellenberger, whose son, Mr. R. Shellenberger, at Indianapolis, a more recent immigrant, was the means of the above communication. Attention is directed to what, no doubt, was the original orthography of the name, probably dating back to the time when that region was first occupied by a German tribe.

Casper Glatfelter settled in Springfield township, York county. At that period the town of York was but two years old; only 23 lots had been taken, and no more until 1746. The county was part of Lancaster county until 1749. As regards the orthography of the name, it is to be noted that the registered form was by the ship's officers, phonetically. The same applies to the spelling we find in the muster rolls of the Revolutionary soldiers enrolled in the county of York, where we come across the names of four of the sons of Casper. "Casper Clotfelter" is enrolled in the 5th Company, Capt. John Erman, 7th Battalion, Col. David Kennedy. In the 6th Company, Capt. George Geiselman, we find Henry, Michael and Felix "Klotfelter" enrolled.* At the present day I find the spelling also "Glattfelder," "Clodfelter," "Gladfelter," "Clotfelter" and "Clotfelder." Finally, in one branch, the name has changed to "Glotfelty." The author begs pardon if, in the body of his work, he occasionally misplaces a *d* or a *t* in spelling the name. Such mistakes were unavoidable.

---

* See "The Spangler Families," by Edw. W. B. Spangler, York, Pa., 1896.

TWO OTHER IMMIGRANTS.

Very recently there came to the writer's knowledge the names of two immigrants from Europe, constituting two entirely distinct branches of the Glattfelder family. One of them landed at Baltimore, the other at a seaport of North Carolina. The name of the first was Solomon Clotfelder, born 1738, arrived 1765, settling near Grantsville, Md., 1766, then in 1795 moved to Salisbury, Somerset county, Pa., where he died, 1818, in his 81st year. He was the father of nine children, four sons and five daughters. Jacob, the youngest, was born 1784. Jacob had six sons and two daughters. One, named Michael, moved to Fairfield, Iowa. The youngest son, John, had nine children, seven sons and two daughters. One of the sons was killed in the Civil War. One, named Josiah M., to whose kindly favor I am indebted for these facts, moved to Lanark, Ill., 1864. A member of the board of education, evidences his standing in his community. He has two sons, aged 20 and 33. Read backward we have, therefore, the sons[5] of Josiah M.[4], of John[3], of Jacob[2], of Solomon[1]. A published sketch of this branch of the family, respecting the descendants of the original Solomon, evidences their excellent character and honorable standing in the communities where residing. The author regrets that the plan of his book could not also include a full record of this very numerous family; he, however, begs to extend the hand of friendly greeting to it. The name has undergone a singular change, being now written *Glotfelty*. When this change took place appears not known to the present generation.

For an account of the other branch mentioned above, the writer is indebted to Doctor George A. Clotfelter, of Hillsboro, Ill. His great-great-grandfather, named George, lived in North Carolina. Whether an immigrant, is not now certainly known, but at least probable. His speech was German. He had a large family. One son, David, on his way westward, died in the mountains of Tennessee (1833). His widow, five sons and two daughters continued the journey to Cape Girar-

deau, Mo., leaving after a few months and settling in Montgomery County, Ill. One of these sons, named George L., had a son named David H., who is the father of Dr. George A., my informant. "There is in the county a small army of relations," he says. One son of the original George, named Philip, settled in Perry, or Cape Girardeau county, Mo., where his descendants are now resident. They write their name Clodfelter. How interesting if the three branches could be traced back to the same household, perhaps!

PLAN OF ARRANGEMENT.

Casper Glattfelder, the immigrant stem, as already stated, located in Springfield township, probably at or near Glatfelter Station, Pa. R. R. He was the father of five sons, named Felix, Henry, Michael, Casper, and John, no daughters. The first four were soldiers of the Revolution. John is not on record as a soldier. We obtain an historical glimpse of four of the sons in 1783. In the list of taxables of N. Codorus township, we find the names of Felix and Michael, and of Shrewsbury township (part of which later became Springfield township), the names of John for 240 acres, and of Henry for 146 acres.*

Michael had an only son, George, who moved to Ohio and had son and daughter. Here our knowledge of this branch ends. Our account, therefore, will be limited to the remaining four sons, or branches, naturally forming four grand divisions or parts of the body of this work. The order of birth is not known, neither of these sons nor their children. The third generation will be divided into chapters, as follows: —

* See History York county, 1886. — Gibson.

Part I. — John.

Chapt. 1st, John.
" 2d, George.
" 3d, Daniel.
" 4th, Jacob.
Chapt. 5th, Susan = Forscht.
" 6th, Eva = Raver.
" 7th, Rosanna = Ferree.

Part II. — Felix.

Chapt. 8th, Daniel.
" 9th, Philip.
" 10th, John.
" 11th, Frederick.
Chapt. 12th, Barbara = Hovis.
" 13th, Margaretta = Folckommer.
" 14th, Casper.

Part III. — Casper.

Chapt. 15th, John.
" 16th, Casper.
Chapt. 17th, Jacob.

Part IV. — Henry.

Chapt. 18th, Michael.
" 19th, Jacob.
Chapt. 20th, Daniel.
" 21st, Harry.

EXPLANATORY.

The families only are numbered. The system, though simple, will be found practically efficient. The figures above the names indicate the generations; thus, figure 5 above a name means belonging to the 5th generation. Abbreviations used: b., born; d., dead or died; m. or =, married; unm., unmarried; res., residing or resided; ch., children; lab., laborer; farm., farmer; Luth., adheres to Lutheran church; Ref., to Reformed church; Presb., to Presbyterian church; U. B., to United Brethren; U. Evang., to United Evangelical; Episc., Episcopal church; Meth., Methodist Episcopal; unaf., unaffiliated, not joined any church; un., unknown; cig. mnf., cigar manufacturer; c. m., or cig. m., cigar maker; pref., preference.

Two indexes are supplied for family names, one for the Glatfelters, one for all others connected.

CASPER[1] GLATTFELDER (Sen.), immigrant, b. 1709 at Glattfelden, Canton Zurich, Switzerland. He had 5 sons: (2) John; (283) Felix; (631) Casper; (685b) Henry; Michael (see p. 6).

Part I. — JOHN[2], and descendants.

2.

JOHN[2] GLATFELTER (Casper[1]) res. Springfield twp., York co., Pa. Ch.:

(3) John, b. 1778, d. 1821.
(91) George, b. 1788, d. 1868.
(107) Daniel.
(128) Jacob.
(230) Susan, 1794–1868.
(240) Eva, d. 1852.
(259) Rosanna
Catharine d. young.

Chapter 1st. — JOHN[3].

3.

JOHN[3] GLATFELTER (John[2], Casper[1]), m. Dorothy Walter who d. 1851, aged 71 yrs. He was a farmer, res. Springfield twp., both buried at the "White" church. Ch.: (4) Peter; (12) Jonathan, 1803–1883; (50) John, 1804–1889; (64) Jacob, 1813–1880; (74) George; (86) Dinah; Cornelius and Leah, both d. young.

4.

PETER[4] GLATFELTER (John[3], John[2], &c.), m. Catharine Raver. Farm. near Loganville, Pa. Ch.: (5) Priscilla, 1839; Solomon, unm.; (9) Absalom; (11) Angelina, 1875; Mary, unm.; (10) Jacob; Peter, 1840, unm., res. Lanc. co., Pa. Solomon was a soldier in the civil war, d. aged 62.

5.

Priscilla[5] Glatfelter (Peter[4], John[3], &c.), m. Mr. Henn, retired farmer, res. Belmont, Iowa. U. Evang. Ch.: (6) Geo. W.; (7) Catharine E.; (8) Emmeline; (10) Jacob, unm.

6.

George[6] W. Henn (Priscilla[5], Peter[4], &c.), m. Rose Jansen, daughter of a minister of the Ref. church. Farmer, res. at Lake Beton, Lincoln co., Minn. Ch.: Lydia, 1890; Paul W., 1892; William, 1894; Aaron, 1896; John, 1898; baby, 1900.

7.

Catharine[6] E. Henn (Priscilla[5], &c.), m. John L. Pals, farm. res. at Merservey, Franklin co., Iowa. Ch.: Larmert, 1889; Priscilla, 1890; Alocha, 1892; Catharine, 1894; John, 1896; Emmeline, 1898; Richard, 1899; baby, 1900.

8.

Emmeline[6] Henn (Priscilla[5], &c.), m. Geo. A. Ell, mason, res. Klemme, Hancock co., Iowa. Twelve years married. Ch. 0.

9.

Absalom[5] Glatfelter (Peter[4], John[3], &c.), m. Dinah Lentz. Ch.: 12. Res. given at Columbia Grove, Iowa, but not found.

10.

Jacob[5] Glatfelter (Peter[4], &c.), m. Ella Strickler. Res. at Campbell Sta., York co., Pa. Ch.: One.

11.

Angelina Glatfelter (Peter[4], &c.), m. Joseph Peters, who died 1882. The widow lives at York with a sister, they together owning a farm near York.

12.

(12) JONATHAN[4] GLATFELTER (John[3], John[2], &c.), m. Elizabeth Miller, b. 1808, d. 1885. A cooper by trade, turned to farming and reared his family near Yost's mill, York twp. When the children were grown, and had mostly scattered, he moved to Loganville. He was an adherent of the Reformed church. He was the historian, without whom an account of the relationship of the Galtfelters would have been an impossibility, and the book could not have been compiled. Ch.:

Cornelius, d. young.	Maria, d. at 4 years.
(13) Matilda, 1832.	(38) Eliza.
(22) Israel, 1835.	(42) Caroline, 1845.
(27) William, 1836.	(44) Jonathan M., 1843.
(32) Noah M., 1837.	(47) Leo, 1848.
(33) Sarah, 1839.	(48) John M., 1850.

13.

(13) Matilda[5] Glatfelter (Jonathan[4], &c.), m. Geo. Livingston, farm. res. near Strinestown, Pa. Luth. Ch.:

(14) Ellen, 1854.	(18) Jacob, 1861.
(15) Reuben, 1857.	(19) Lizzie, 1863.
Sarah, 1859–1862.	(20) Leo, 1872.
(17) George F., 1862	(21) Tillie, 1868.
Minnie, 1874–1874.	Albert, unm., 1877.

14.

(14) Ellen[6] Livingston (Matilda[5], Jonathan[4], &c.), m. Joseph Harman. Dealer in carriages, Wellsville, Pa. Meth. Ch.: One, Roy, b. 1880, a public school teacher.

(12) JONATHAN GLATFELTER.

15.

Reuben[6] Livingston (Matilda[5], &c.), m. Elizabeth Fickes. Trade is milling. Res. N. York, Pa. Luth. Ch.:
(16) Cora E., 1877. Fannie G., 1887.
Howard O., 1879. Elsie R., 1889.

16.

Cora[7] E. Livingston (Reuben[6], Matilda[5], &c.), m. Harvey A. Jacobi, c. mnf. N. York.

17.

George[6] F. Livingston (Matilda[5], &c.), m. Annie Dietz. Salesman. Luth. Res. Yorkana, Pa. Ch.: Saidie, 1892; Roy L., 1894; Geo. F., 1891–1892; Stuard H., 1898.

18.

Jacob[6] G. Livingston (Matilda[5], &c.), m. Ida Martin. A miller by trade, now in the livery and boarding stable business. York, Pa. Unaf. Ch.: Tremen L., 1887–1893; Jacob N., 1889; Mabel F., 1891; Geo. M., 1894; Margarete, 1899.

19.

Lizzie[6] Livingston (Matilda[5], &c.), m. David Seip. Farm. Res. Zion's View, York co. Ch.: One son, Kerwin.

20.

Leo[6] G. Livingston (Matilda[5], &c.,) m. Amanda Kauffman. Shipping clerk. Luth. Res. N. York. Ch.: One dght. Grace R., 1899.

21.

Tillie[6] Livingston (Matilda[5], &c.), m. first to Chas. Allison; 2d to Calvin F. Fetrow. Res. York, Pa. Luth. Ch.: Lester E. (Fetrow), 1889; Laura (Fetrow), 1891.

22.

Israel[5] Glatfelter (Jonathan[4], John[3], &c.), m. first, Rebecca Emig. Ch.: 10; 2d to Mrs. Kate (Emig) Hyde, a sister. Ch. 0. Trade is tailoring, but engaged in a general mercantile business, to which he added milling and farming. Known for indomitable perseverance and push. Res. Glen Rock, Pa. Luth. Ch.:

Richard F., 1860–1881.
Penrose E., 1862, unm.
(23) Robert, 1864.
(24) Harvey, 1866.
(25) Wiltie, 1867–1898.
John F., 1871, unm.
(26) James A., 1873.
Sallie E., 1876, unm.
Annie R., 1878, unm.
Abdon, 1880.

23.

Robert[6] Glatfelter (Israel[5], Jonathan[4], &c.), m. Emma Meckley. Merchant tailor. Res. Glen Rock, Pa. Preference, Evang. Ch.:

Florence, 1890.
Nora, 1892.
Robert, 1893–1900.
Harry, 1896.

24.

Harvey[6] Glatfelter (Israel[5], &c.), m. Clara Lichtenberger. Res. Manchester, Pa. Proprietor of marble works. Unaf. Ch.: Oscar L., 1891; Jesse V., 1893; Clark W., 1895; Edgar, 1897; Mary M., 1899.

25.

Wiltie[6] Glatfelter (Israel[5], &c.), m. Clara Lentz. Superintended his father's mill at Glen Rock, Luth. Ch.: Myrtle R., 1891; Claude M., 1893; Neva R., 1895; May E., 1897–1898; Wiltie I., 1898.

26.

James[6] A. Glatfelter (Israel[5], &c.)., m. Mamie Rentzel. Proprietor marble works, Mt. Joy, Lanc. co., Pa. U. B. Ch.: 0.

27.

William[5] Glatfelter (Jonathan[4], John[3], &c.), m. first Catharine Flinchbaugh; second, Elizabeth Leader. Carpenter and retired farmer. Now a pensioned soldier of the Civil War. Res. Yoe, Pa. Without denominational bias he is a leader in the "Church of God." Ch.:

Mary A., 1858–1860; (30) Elizabeth, 1869.
(28) Wilson G., 1860; (31) Noah, 1872.
(29) Ida, 1867.

28.

Wilson[6] Glatfelter (William[5], Jonathan[4], &c.), m. Lizzie E. Hess. Dealer in furniture, &c., Dallastown, Pa. U. B. Ch.: Beulah M., 1886–1886; Raymond, 1888–1889; Esther O., 1893.

29.

Ida[6] Glatfelter (William[5], &c.), m. Samuel Raver, blacksmith. Res. Hopewell twp., Rye P. O. "Church of God." Ch.: Washington, 1885–1888; Laura B., 1887; Samuel M., 1888; Milton B., 1896; Ralph, 1899–1900.

30.

Elizabeth[6] E. Glatfelter (William[5], &c.), m. Michael Dellinger. Farm. Hopewell twp. Unaf. Ch.: Minnie E., 1892; Mamie E., 1894; John H., 1896; Nora M., 1898; Norman C., 1900.

31.

Noah[6] Glatfelter (William, &c.), m. to ——. Res. Yoe, Pa. Ch.: 0.

32.

Noah[5] M. Glatfelter, M. D. (Jonathan[4], John[3], &c.), m. Mary Hegarty of Philadelphia. Graduated Doctor of Medicine from the University of Pennsylvania, 1864; served as Asst. Surg. U. S. Vols., commissioned by the President, and was mustered out 1867. He then located in and

near St. Louis practicing his profession since. In early life united with the Reformed church, but is not now affiliated. Ch.: Lisbeth M., 1869; Florence M., 1875, d. 1893; Edith E., 1877; Alice M. M., 1880; Herbert S., 1882; Grace A., 1884, d. 1892; Eva E., 1886, d. 1892.

33.

Sarah[5] Glatfelter (Jonathan[4], &c.), m. Samuel Williams, farm. York twp. Unaf. Ch.:

(34) Clara, 1868.
(35) Minnie E., 1871.
(36) Maggie, 1873.
(37) Sallie, 1874.
Samuel, 1881.

34.

Clara[6] Williams (Sarah,[5] Jonathan,[4] &c.), m. Charles A. Reilly, timekeeper coal & iron co. Res. Pottstown, Pa. Unaf. Ch.: Theresa, 2 yrs. old; Paul, 1 yr.

35.

Minnie[6] E. Williams (Sarah,[5] &c.), m. William Austine, teacher and bookkeeper. Res. Yoe, Pa. Ch.: Carl T., 1893; Melba, 1895; Eva, 1899.

36.

Maggie[6] Williams (Sarah[5], &c.), m. Elmer Tyson; business, general merchandise, Red Lion, Pa. Unaf. Ch.: 0.

37.

Sallie[6] Williams (Sarah[5], &c.), m. Jesse Erhart, teacher. Res. Dallastown, Pa. Pref. Luth. Unaf. Ch.: Alma L., 1899.

38.

Eliza[5] Glatfelter (Jonathan[4], John[3], &c.), m. Peter T. Goodling, retired farm. Res. Loganville, Pa. Luth. Wife dead about 20 yrs. Ch.:

(39) William H., 1864.
(40) Andrew J., 1866.
(41) Jacob F., 1867.
John R., 1872, d. young.
Ida S., 1874–1900.

39.

William[6] H. Goodling (Eliza[5], Jonathan[4], &c.), m. Rebecca Sheffer. Farm., at the old homestead, Potosi, Pa. Luth. Ch.: Elsie M., 1896; Beulah, 1899.

40.

James[6] A. Goodling (Eliza[5], &c.), m. Susan Erhart. Farm. Res. near Glen Rock, Pa. Luth. Ch.: Allen C., 1887; Edna E., 1889; Kerwin S., 1893; Belle V., 1895; Howard L., 1898.

41.

Jacob[6] F. Goodling (Eliza[5], &c.), Ella O. Smith. Teacher, and agt. Phosphate Co. Res. Loganville, Pa. Luth. Ch.: Clark O., 1892; Marie N., 1894.

42.

Caroline[5] Glatfelter (Jonathan[4], John[3], &c.), m. Spangler Hildebrand, carpenter and farm. Res. Loganville, Pa. Luth. Ch. (43): Curtis, 1871; Beulah, 1883.

43.

Curtis[6] Hildebrand (Caroline[5], Jonathan[4], &c.), m. Martha L. Yost. Teacher of music. Res. York, Pa. Ref. Ch.: One, Perry C., 1899.

44.

Jonathan[5] M. Glatfelter (Jonathan[4], John[3], &c.), m. Emma E. Sheffer. Teacher and merchant, also justice of the peace; wounded in the Civil War, is now a pensioned veteran. Luth. Ch.: Elma J., 1866-1868; Jennie L., 1869-1872; (45) James A., 1871; (46) Homer L., 1875; Annie K., 1878; Agnes I., 1880; William E., 1883; Gerald J., 1887.

45.

James[6] A. Glatfelter (Jonathan[5], &c.), m. Mamie Garver. Office clerk. Res. Phila., Pa. Unaf. Ch.: James P., 1898; Marie, 1897, died; Emily, infant.

46.

Homer[6] L. Glatfelter (Jonathan[5], &c.), m. Mardie Minichan. Salesman. Harrisburg, Pa. Pref. Luth. Ch.: Sarah E., 1897; Samuel J., 1898; Horace, 1899.

47.

Leo[5] Glatfelter (Jonathan[4], John[3], &c.), m. Clementine M. Bair. General merchandise and fruit-growing. Res. Loganville. Pref. Luth. A pensioned soldier. Ch.: Nimrel, 1872; Howard, 1873; Cornelius L., 1875; Erma, 1876; Charles H., 1880; Laura E., 1882; Walter S., 1890.

48.

John[5] M. Glatfelter (Jonathan[4], John[3], &c.), m. Sarah Plymeyer. Wagoner, farm., and Ins. Ag't. Unaf. Res. Loganville, Pa. Ch.: (49) J. Monroe, Oct. 8, 1869; William H., 1871; Carrie E., 1873, d. inf.

49.

J. Monroe[6] Glatfelter (John[5] M., Jonathan[4], &c.), m. Clara M. Sheffer. Paper hanger. Loganville, Pa. Unaf. Ch.: Edwood H., 1892; Annetta J., 1897; Arthur J., 1899.

50.

JOHN[4] GLATFELTER (John[3], John[2], &c.), b. 1804, d. 1889; m. Susan Snyder. Farmer. Res. near Red Lion. Evang. Wife was born 1816, and now living with a daughter at Red Lion, Pa. Ch.:

(51) Henry, 1841.
Cornelius, d.
(52) Samuel S., 1844.
(54) John, 1846.
Pius, unm.
(55) Emanuel.
(56) Leo.
(57) Charles A., 1866–1896.
(58) William S., 1851.
(59) Sarah A., 1846.
(62) Nelson, 1860.
(63) Lydiann.

51.

Henry[5] Glatfelter (John[4], John[3], &c.). Stone building contractor. Mansfield, Ohio. Luth. Ch.: Dora E., 1870; Estella M., 1874–1875; Franklin W., 1876–1886; Elmer C., 1880; Olive F., 1889–1890; Helen E., 1891.

52.

Samuel[5] S. Gladfelter (John[4], &c.), m. Susan Grim. Farm and cig. mnf. Hartley, Pa. U. Evang. Ch.: T. M., 1872, teacher; (53) Jennie M., 1875; Minnie L., 1877; Hattie V., 1880; James B., 1884, d. inf.

53.

Jennie[6] M. Gladfelter (Samuel[5] S., John[4], &c.), m. James E. Diehl, farm. Luth. Ch.: Irvine P., 1895; Harvey L., 1897; Irene, 1898.

54.

John[5] S. Gladfelter (John[4], &c.), m. Mary Sechrist. Farm. Res. near Yoe, Pa. U. B. Ch.: Clarence A., 1881; John C., 1883; Virgie E., 1885; Purdie A., 1888; Adam F., 1891; Jennie A., 1894–1895.

55.

Emanuel[5] Gladfelter (John[4], &c.), m. Agnes Snyder; farm. Winterstown, Pa. Unaf. Ch.: Augusta and Howard.

56.

Leo[5] Gladfelter (John[4], &c.), m. Amanda E——. Carpenter and painter. Yorkana, Pa. Unaf. Ch.: Kerwin H., 1885; Gertie E., 1891; Earl G., 1895.

57.

Charles[5] A. Glatfelter (John[4], &c.), m. Alice R. Miller. Cig. m. and painter. Red Lion. U. B. Ch.: One, Harry A., 1893.

58.

William[5] S. Gladfelter (John[4], &c.), m. Sarah Grim. Cig. mnf. Felton, Pa. U. B. Ch.: Cora E., 1880–1885; Alice E., 1881; Charles, 1883; James, 1885; Anna, 1888–1890; Ralph, 1891, d. inf.; Irwin, 1893.

59.

Sarah A. Gladfelter (John[4], &c.), m. Henry Grim, lab. R. R. Red Lion. U. B. Ch.: (60) Pius March 5, 1874; Emma, 1876; Ida, 1877; (61) Sadie, 1874; Charles, 1883–1895.

60.

Pius[6] Grim (Sarah[5] A., John[4], &c.), m. Ida S. Flinchbaugh. Cig. m. Unaf. Res. Red Lion. Ch.: One, Walter L., 1898.

61.

Sadie[6] Grim (Sarah[5] A., John[4], &c.), m. Bert C. Smith, cig. shipper. Red Lion. U. B. Ch.: Robert R., 1897; Nora, 1899.

62.

Nelson[5] Glatfelter (John[4], &c.), m. Minnie Myers. Painter. Red Lion. Unaf. Ch.: One, Roy M., 1898–1899.

63.

Lydiann[5] Gladfelter (John[4], &c.), m. John W. Strayer, cig. mnf. Red Lion. U. B. Ch.: James F., 1878; Emma M., 1880; John K., 1887.

64.

JACOB[4] GLATFELTER (John[3], &c.), m. Nancy Stover. Tailor and farm. Loganville, Pa. An elder, many years, (Luth.) esteemed by all. Crossing a R. R. met a violent death. Ch.: Nathan, 1837, unm.; (71) Nancy, 1845; Alice, 1839, unm.; (73) Frances, 1852; (65) Amanda, 1841.

65.

Amanda[5] Glatfelter (Jacob[4], John[3], &c.), m. Elias Myers. Ch.: (66) Edward G., 1866; (69) Annie; (67) John H., 1862; (70) Charles G.; (68) Agnes; Harvey J., unm.

66.

Edward[6] G. Myers (Amanda[5], &c.), m. Emma[6] J. Glatfelter (of the branch Felix). Attorney at law. York, Pa., Luth. Ch.: Lulu B., 1888; Irene V., 1889.

67.

John[6] H. Myers (Amanda[5], &c.), m. Cornelia L. Weaver. Clothier and tailor. York, Pa. Luth. Ch.: Milfert W., 1890; Vesta A., 1885.

68.

Agnes[6] Myers (Amanda[5], &c.), m. W. T. Stover. Res. near Spring Grove. Ch.: Three.

69.

Annie[6] Myers (Amanda[5], &c.), m. Chas. W. Diehl (Rev.). Graduate Gettysburg Seminary. Ch.: One.

70.

Chas.[6] G. Myers (Amanda[5], &c.), m. to un. Farm. near Hanover Junction. Ch.: Three.

71.

Nancy[5] Glatfelter (Jacob[4], John[3], &c.), m. Edward Goodling, teacher. Res. Loganville, Pa. Luth. Ch.: Geo. E., 1870–1888; (72) Jennie K., 1874.

72.

Jennie[6] K. Goodling (Nancy[5], Jacob[4], &c.), m. Robert Goodling. Ch.: One, Geo. A., 1896.

73.

Frances[5] Glatfelter (Jacob[4], &c.), m. Urias Smith, cig. pck., Loganville. Ch.: Ellen O., 1872; Ida M., 1879–1880; William H., 1880; E. O., m. J. Goodling (see 41).

74.

GEORGE[4] GLATFELTER (John[3], John[2], &c.), m. Juliann Lentz. Farm. near Loganville. Luth. Both d. Ch.:

(75) Cornelius L., 1846.
(78) Albert L.
(80) Emanuel L., 1851.
(82) George L., 1852.
(81) Henry L.
(83) Elenora L.
(84) Jacob L., 1862.
(85) John L.
Lydia, d. 1862.

75.

Cornelius[5] L. Glatfelter (George[4], &c.), m. Emeline Brenneman. Farm. near Loganville, Pa. Ref. Ch.: (76) Albion, 1871; Lydiann, d. young; Edward, 1873–1875; (77) Mary J., 1875; Franklin, 1879; Sevilla, 1877–1879; Ida E., 1882; Louis H., 1884; Noah E., 1879; William C., 1891.

76.

Albion[6] Glatfelter (Cornelius[5], George[4], &c.), m. Sadie Schell. Res. Cedar Valley, Iowa. Ch.: 3.

77.

Mary[6] J. Glatfelter (Cornelius[5], &c.), m. Albert Devennie. Res. Baltimore, Md. Ch.: One, Edith, 1899.

78.

Albert[5] L. Glatfelter (George[4], &c.), m. Sarah Klinedinst. Lab. Res. Lebanon Pa. Luth. Ch.: (79) Orestus L., 1868; Annie M., 1870; Joshua G., 1874; Ferda I., 1877, Galertus E., 1882; Sallie L. E., 1887; inft. dght., d. 1889; Harry F., 1892. Joshua G. is m. Ch.: 0.

79.

Orestus[6] S. Glatfelter (Albert[5] L., George[4], &c.). Ch.: Dora M., 1887; Annie N., Erestus F., Albert E., Sarah E. Dewey H.

80.

Emanuel[5] Glatfelter (George[4], &c.), m. Jennie Klump. Carpenter. Cedar Rapids, Iowa. Unaf. Ch.: Archie K., 1879; John S., 1881; Paul V., 1890.

81.

Henry[5] L. Glatfelter (George[4], &c.), m. Annie Schultz: Res. Cedar Rapids, Iowa. Unaff. Ch.: Mary J., 1880; Henry E., 1887; Alice M., 1894.

82.

George[5] L. Glatfelter (George[4], &c.), m. Louisa Bachman. Physician, Iola, Kans. U. Evang. Ch.: Lucius B., 1876; George F., 1886.

83.

Elenora[5] L. Glatfelter (George[4], &c.), m. Amos. Bricker, farm. Seitzville, Pa. Ch.: 7.

84.

Jacob[5] L. Glatfelter (George[4], &c.), m. Frances Krout. Farm. near Loganville, Pa. Ref. Ch.: Mabel E., 1889; Joicy M., 1892; Paul S., 1894.

85.

John[5] L. Glatfelter (George[4], &c.), m. Emma Sheffer. Res. Cedar Valley, Iow. Ch.: 3.

86.

DINAH[4] GLATFELTER (John[3], John[2], &c.), m. William Krout, farm. Loganville, Pa. Luth. Both dead. Ch.: (87) John G.; (89) Alice, 1851.

87.

John[5] G. Krout (Dinah[4], John[3], &c.), m. un. Retired farm. Luth. Res. Loganville, Pa. Ch.: (88) Harry H., 1873; Ammon E., 1881–1883; Mamie J., 1885.

88.

Harry[6] H. Krout (John[5] G., Dinah[4], &c.), m. Mollie Ness. Luth. Ch.: One, Raymond R., 1896.

89.

Alice[5] Krout (Dinah[4], &c.), m. Nelson Bricker, farm. Loganville. Lutheran. Husband d. Ch.: John H., 1879–1883; (90) Ida L. V., 1875; William H., 1880, d. inf.; Lloy S., 1884; Chas. A., 1890.

90.

Ida[6] L. V. Bricker (Alice[5], Dinah[4], &c.), m. Adam Sweitzer. Ch.: 0.

Chapter 2nd. — GEORGE[3].

91.

GEORGE[3] GLATFELTER (John[2], Casper[1]). Farmer. Res. Warrington twp., York co. Pa. Ch.:
(92) Rebecca; (93) John; (94) Moses; (95) Mary; (102) Lydia; (103) Solomon; (105) Elizabeth; George, d.; Catharine.

92.

REBECCA[4] GLATFELTER (George[3], John[2], &c.), m. John Elicker, Warrington, twp. Ch.: 5.

93.

JOHN[4] GLATFELTER (George[3], &c.), m. 1st, Kate Shelby. Ch.: One. 2d, Miss Kratzer. Ch.: 0.

94.

MOSES[4] GLATFELTER (George[3], &c.), b. 1816, d. 1891, m. Elizabeth Ruhl, who d. 1901, aet. 82 yrs. Res.

Warrington twp., Y. co. Pa. Ch.: 3; (94a) Christian R., 1841; (94d) Mary J., 1844; (94e) Wesley F., 1853; m. Sadie J. Martin. Ch.: Harry M., d. young; Blanche E., 1887, and George H., 1890.

94a.

Christian[5] R. Glatfelter (Moses[4], George[3], &c.), m. Annie E. Kutz. Ch.: 2; (94b) Sadie, m. George Albright. Ch.: 2; Preston, now 17 yrs., and inft. d.; (94c) Willis E., m. Emma Bentline. Ch.: One, Ada, 6 yrs. old.

94d.

Mary[5] J. Glatfelter (Moses[4], &c.), m. 1st, B. D. Kutz; m. 2d, J. B. Byres (d.).

All the above res. about 3½ miles E. of Carlisle, Pa.

95.

MARY[4] GLATFELTER (George[3], &c.), m. Jesse Rule. Res. Cumberland co. Ch.: (96) George[5], m. Miss Wagner. Ch.: 2.

97. Obadiah[5], m. Miss Myers.

98. Jesse[5], m. Miss McCreary. Ch.: 3; (99) Christian[5], 1853; (100) Joseph[5], m. Miss Hertzler. Ch.: 2; (101) Catherine[5], m. John Strickler. Ch.: 2; Emma, d. unm.

99.

Christian[5] Rule (Mary[2], George[3], &c.), m. Elizabeth Kessler. A graduate of Dickinson College. Pa. An attorney at law since 1874. Res. Reading, Pa. Associated in his profession with the Hon. Daniel Ermentrout. Presby. Ch.: 0.

102.

LYDIA[4] GLATFELTER (George[3], &c.), m. Josiah Walker. Ch.: 5; Amanda, Jane, Rosie, Rilla, James, d. Res. Kassauqua, Iowa.

103.

SOLOMON[4] GLATFELTER (George[3], &c.), b. Nov. 21, 1828, m. Sarah A. Bentz. Farm. Rossville, Pa. Formerly U. Evang. now Unaf. Ch.: One, (104) John[5] W., 1863, m. Ida J. Ferrence. Ch.: One, Charles E., 16 years old.

105.

ELIZABETH[4] GLATFELTER (George[3], &c.), b. Sept. 9, 1831; m. Michael A. Lentz, retired farm. Res. York, Pa. U. Evang. Ch.: Wesley, d. at 2 yrs.; (106) Mary[5] C., 1858, m. Henry C. Sechrist. Ch.: 0.

Chapter 3rd. — DANIEL[3].

(107) **DANIEL[3] GLATFELTER** (John[2], Casper[1]). Farmer. Res. Conewago twp. Ch.: (108) Samuel; (109) Daniel; (115) Elija; Jacob, Susan, Elizabeth, all unm.

108.

SAMUEL[4] GLATFELTER (Daniel[3], &c.), moved to Huntingdon co., Pa. Had 2 children, Adam and Samuel, who are married and have children.

109.

DANIEL[4] GLATFELTER (Daniel[3], &c.). Farmer. Conewago twp. Ch.: Rachel and John, both d. unm; (110) Jonas; (111) Daniel B.; (112) Christiana; (113) Emeline; (114) Lucinda.

110.

Jonas[5] Glatfelter (Daniel[4], Daniel[3], &c.), moved to Decatur, Ill., 30 years ago. Had 3 sons: William, Charles, Edward.

111.

Daniel[5] B. Gladfelter (Daniel[4], &c.), res. Conewago twp. Ch. 6: Elmer F., connected with Penna. R. R. Co., is married; Daniel F., unm.; Mary E., d. young; Sarah J. is married; Philip H., m. to un. Middletown, Pa.; inft. daughter, d.

112.

Christianna[5] Glatfelter (Daniel[4], &c.), m. Millard Fetrow, d. Moved to Kansas. Have children.

113.

Emeline[5] Glatfelter (Daniel[4], &c.), is married, res., Wellsville, Pa. Has children.

114.

Lucinda[5] Glatfelter (Daniel[4], &c.), is married. Moved to the West. Have children.

115.

ELIJA[4] GLATFELTER (Daniel[3], John[2], &c.), m. Mary Le Fever. Farm. Ch.: Matilda, unm.; (116) Elias, 1842; (117) John L., (119) Daniel; (120) Eva A.; George, d. at 33; (124) Peter; (125) Mary; Leah, unm.; (126) Samuel; (127) Jane.

116.

Elias[5] Glatfelter (Elija[4], &c.), m. Sarah J. Strominger, d. Res. York, Pa. Pref. Luth. Ch.: 0.

117.

John[5] L. Glatfelter (Elija[4], &c.), 1844, m. Maggie Taylor. Farm at Eberly's Mills, Cumb. co., Pa. Ch.: Herbert, d. unm.; (118) Ada, m. Mr. Haller, Cumb. co., Pa.

119.

Daniel[5] Glatfelter (Elija[4], &c.), 1846; m. Anna Pfaltzgraff. Farm. Res. York, Pa. Ger. Baptist. Ch.: 0.

120.

Eva[5] A. Glatfelter (Elijah[4], &c.), m. Levi Snellbacker, farm. Dover, Pa. Luth. Ch.: (121) Jessie, m. Mr. Benedict; (122) Edward, m. Miss Berkheimer, Doverstown, Pa.; (123) Alice, m. Mr. Pannel, Warrington twp., York co., Pa.

124.

Peter[5] Glatfelter (Elijah[4], &c.), m. Sarah Berkheimer. Res. Dover, Pa. Ch.: 0.

125.

Mary[5] Glatfelter (Elijah[4], &c.), m. Edward Crone, York, Pa. Office cl. & teacher. U. B. Ch.: Bertha and Daisy.

126.

Samuel[5] Glatfelter (Elijah[4], &c.), m. Caroline Gross. Farm. Zion's View, Pa. Luth. Ch.: Minnie, unm. and 4 sons, all dead.

127.

Jane[5] Glatfelter (Elijah[4], &c.), m. Jacob Boaring. Res. near Erney P. O., Pa. U. B. Ch.: One son and 3 daughters.

Chapter 4th. — JACOB[3].

128.

JACOB[3] GLATFELTER (John[2], Casper[1]). Farmer. Resided in Codorus twp. Ch.:

(129) Daniel, 1803;
(143) Jacob;
(159) Isaac;
(166) Jesse;
(175) Elizabeth.
(200) Mary, 1811–1895 = Bupp;
(207) Sarah = Simmons;
(212) Catharine, 1809–1875;
(219) Lucinda, 1823–1872;

129.

DANIEL[4] GLATFELTER (Jacob[3], John[2], &c.), m. Miss Ganz. Farm., near Shrewsbury, Pa. Ch.: (130) Charles; (132) David; Mary, unm.; (132a) Kate, m. Mr. Hammond, d. Ch.: 0.; Emeline, m. Mr. Wentz, d. Ch.: 0. (133) Lucinda; (141) Lizzie.

130.

Charles[5] Glatfelter (Daniel[4], Jacob[3], &c.), d. Res. at Glen Rock, Pa. Ch.: One daughter; (131), m. to Mr. Morgan. Res. Philadelphia, Pa.

132.

David[5] Glatfelter (Daniel[4], &c.). Broommaker, Shrewsbury, Pa. Ch.: One son, John, and a daughter. John, res. Shrewsbury, Pa., and is a shoemaker.

133.

Lucinda[5] Glatfelter (Daniel[4], &c.), m. Benjamin Keeney, miller and farm. Tolna, York co., Pa. Ref. Ch.:

Charles H., 1853–1854;
(134) John W., 1854;
Benjamin F., 1856–1873;
(135) Daniel E., 1858;
(136) Anna M., 1860;
(137) William D., 1861;
(138) Catharine R., 1863;
(139) Noah M., 1865;
(140) Emma E., 1867;
Jacob, 1868;
Isaac, 1868–1869.

134.

John[6] W. Keeney (Lucinda[5], Daniel[4], &c.), m. Mary Fife. Res. Tolna, Pa. Ch.: Grace E., 1886; Edna L., 1888; Ellis F., 1890; William S., 1891; Laura J., 1895; Joseph S., 1898.

135.

Daniel[6] E. Keeney (Lucinda[5], &c.), m. Sue Clemenc. Res. Graydon, Pa. Ch.: Ada M., 1885; Daniel E., 1887; Benjamin M., 1890; Nora A., 1891; Luther W., 1894; Celia S., 1896; Emma L. 1898.

136.

Anna[6] M. Keeney (Lucinda[5], &c.), m. John Brose, Stewartstown, Pa. Ch.: Lottie C., 1884; Elsie L., 1889; Melvina F., 1896.

137.

William[6] D. Keeney (Lucinda[5], &c.), m. Emma Reist. Res. Manheim, Pa. Ch.: 0.

138.

Catharine[6] Keeney (Lucinda[5], &c.), m. F. P. Attig. Ch.: Gertrude L., 1891; Florence M., 1893; Marion L., 1895; Carrie E., 1897; Harry C., 1899.

139.

Noah[6] M. Keeney (Lucinda[5], &c.), m. Maude Fife. Ch.: Spurgeon, 1893; Otto M., 1895; Rhoda, 1900.

140.

Emma[6] E. Keeney (Lucinda[5], &c.), m. Geo. Shaub. Res. Tolna, Pa. Ch.: Benjamin M., 1893; Alvin H., 1894; Paul D., 1895.

141.

Lizzie[5] Glatfelter (Daniel[4], Jacob[3], &c.), 1842; m. William Venus. Mngr. furniture f., Shrewsbury, Pa. U. Evang. Ch.: James A., 1870; Chas. H., 1872; Sadie B., 1875; (142) Annie C., 1877; Daniel E., 1880–1897; Ada V., 1883.

142.

Anna[6] C. Venus (Lizzie[5], &c.), m. E. N. Shewell.

143.

JACOB[4] GLATFELTER (Jacob[3], John[2], &c.), m. Sophia Dietrich. Ch.:

(144) Amos D., b. 1835, d. 1898. Catharine, d. at 22.
(149) Rebecca, 1862. George, d. young.
(152) Elizabeth. (157) Jacob, d. 1863, aet. 23.

144.

Amos[5] D. Glatfelter (Jacob[4], Jacob[3], &c.), m. Annie M. Doubler. Res. York, Pa. Carp'r. Luth. Widow, a Meth. Ch.: (145) Ella S., 1861; (147) Charles, 1863; Edward H., 1867–1869; William D., 1869–1869; (148) Annie E., 1870; Calvin F., 1876, unm.

145.

Ella[6] S. Glatfelter (Amos[5] D., &c.), m. William H. Small, York, Pa. Lab. "Protestant," Ch.: Edward, d. inf.; Susan, d.; William A., 1884; (146) Clara, 1882; Harvey C., 1885; Edna, 1900.

146.

Clara[7] Small (Ella[6] S., Amos[5], &c.), m. Nevin Keach, York, Pa. Stone-cutter. Ch.: One, Annie[8] E. (eighth gen.).

147.

Charles[6] Glatfelter (Amos[5] D., Jacob[4], &c.), m. Mary Strickler. Painter. Res. Burlington, N. Jersey. Ch.: 0.

148.

Annie[6] E. Glatfelter (Amos[5], &c.), m. Howard Keach. Ch.: Harold, and one d.

149.

Rebecca[5] Gladfelter (Jacob[4], Jacob[3], &c.), m. Benjamin Hess, York, Pa. Mason. Meth. Ch.: (150) Oliver C., July 11th, 1866; Walter C., 1867; Emma F., 1870; (151) Lillie A., 1873.

150.

Oliver[6] C. Hess (Rebecca[5], Jacob[4], &c.), m. Nellie Brant. Res. York, Pa. Wood-worker. Ch.: One, 1900.

151.

Lillie[6] A. Hess (Rebecca[5], &c.), m. William H. Anderson, York, Pa., salesman. Unaf. Ch.: Mary M., 1894; Paul C., 1896; William A., 1898.

152.

Elizabeth[5] Glatfelter (Jacob[4], &c.), m. George Wehrley, York, Pa., liquor merchant. Ch.: (153) Emma; (154) Sophia; Lizzie; Josephine; George; Charles; (155) Kate; (156) Annie.

153.

Emma[6] Wehrley (Elizabeth[5], Jacob,[4] &c.), m. Mr. Fraley. Ch.: Lizzie and Paul.

154.

Sophia[6] Wehrley (Elizabeth[5], &c.), m. Mr. Gracey, York, Pa. Ch.: James E. and Annie H.

155.

Kate[6] Wehrley (Elizabeth[5], &c.), m. Edward Bentzel, York, Pa. Lawyer. Ch.: Edith, Annie, Edward, Helen, Catherine, Sarah.

156.

Annie[6] Wehrley (Elizabeth[5], &c.), m. Mr. Bratten. Ch.: 0.

157.

Jacob[5] Glatfelter (Jacob[4], Jacob[3], &c.). Ch.: (158) Edward C., 1861; Emma J., 1863, office cl., York, Pa.

158.

Edward[6] Glatfelter (Jacob[5], &c.), m. Jane Fahringer. Baker. York, Pa. U. B. Ch.: Harry G., 1885; Geo. E., 1886, Arthur J., 1889; Paul W., 1898.

159.

ISAAC[4] GLATFELTER (Jacob[3], John[2], &c.), m. Miss Snyder, both d. Res. at Loganville. Lab. Evang. Ch.: One, (160) Anna M.

160.

Anna[5] Mary Glatfelter, (Isaac[4], &c.), m. Noah Goodling, Farm. near Loganville, Pa. She is dead. Ch.:

(161) Ellen M., m. James Dice, Glen Rock. Teacher. Ch.: 3.

(162) Emma, m. Chas. Ramer. Farmer, Loganville, Pa. Ch.: 2.

(163) William, m. Mary Ferree. Carpenter. York, Pa. Ch.: 4.

(164) Edward, m. Catharine Miller. Ch.: 4, one d.

(165) Harvey, m. Annie Hess. Res. Spring Grove. Ch.: 0.

166.

JESSE[4] GLATFELTER (Jacob[3], John[2], &c.). Farm. Winterstown, Pa. Ch.: Isaac[5], 1842–1896, unm.

(167) Jacob[5], m. Miss Waltemeyer. Res. Potosi, Pa. Ch.: 4.

(168) Josiah[5]. Farm. Shrewsbury, m. first, Amanda Erhart, Ch.: Lillie, m. and res. York, Pa.; second, m. Ellen Schweitzer. Ch.: 6; third, m. Miss Trout. Ch.: 1, Ida; Ch. of 2nd marriage, named W. Franklin, Clyde C., Iva L., Ralph R., Myrtle A., and George S.

(169) Sarah[5] J., m. Emanuel Overmiller, auctioneer, York, Pa. Ch.: 1; James, office cl., Spring Grove.

(170) Mary[5], m. Mr. Stouch, saddler, York, Pa.

(171) Levi[5].

171.

Levi[5] Glatfelter (Jesse[4], Jacob[3], &c.). Farm. near Glen Rock, Pa. Luth. Ch.: (172) Alice S., 1864; Emma J., 1865, d.

(173) Edward L., 1866; (174) Chester F., 1869: Annie R., 1871; Mary J., 1873; John H., 1876; Maggie L., 1879; Jennie E., 1881; Cora C., 1886; Katy M., 1888.

172.

Alice[6] Glatfelter (Levi[5], Jesse[4], &c.), m. Noah Mummert. Farm. near Glen Rock, Pa. Ch.: 8.

173.

Edward[6] L. G. (Levi[5], &c.), m. Amanda Rohrback. Ch.: 0.

174.

Chester[6] F. G. (Levi[5], &c.), m. Alice Hildebrand. Ch.: 0.

175.

ELIZABETH[4] GLATFELTER (Jacob[3], John[4], &c.), m. Henry Keesey, farm. Both dead. Evang. Ch.: Matthias, d. young; (176) Mary, 1829; Catharine, 1831, d.; Elizabeth, 1833–1843; (182) Jacob, 1835; (185) Lucinda, b. 1837, d. 1894; Abraham, 1839–1840; (194) Sarah, 1841–1887; Leah, 1844–1857; Charles, 1847–1894.

176.

Mary[5] Keesey (Elizabeth[4], Jacob[2], &c.), m. Adam Stump. Res. Rye, York co., Pa. Luth. Ch.: Miranda, 1853, d. inf.; (177) Adam, 1854; (178) Noah, 1857; Oliver, 1859–1871; (179) Annie E., 1861; (180) Jeanetta, 1864; (181) Samuel, 1868; John H., 1871.

177.

Adam[6] Stump, (Mary[5], Elizabeth[4], &c.), m. Emma O. Yount, of Gettysburg, Pa. Lutheran minister, York, Pa. The Rev. Stump was reared on a farm, taught school, graduated from college 1878, in theology, 1881; served his calling since, partly in Nebraska, but mostly in York co.; is pastor of four churches; besides, a well-known writer of books. Ch.: A. Earl, 1882; Mary O., 1884; Eugene I., 1886; Raymond N., 1888; Theda L., 1891; Florence R., 1894.

178.

Noah[6] Stump (Mary[5], &c.), m. Caroline Wahrenberg. Ch.: Stewart, 1887; Elmer, 1893; Charlotte, 1895; Helen and Ruth, 1897.

179.

Annie[6] E. Stump (Mary[5], &c.), m. Daniel P. Shoemaker. Ch.: Lillie M., 1881; Mary B., 1884; John A., 1887;

William H., 1890–1891; Chas. P., 1892; Lawrence L., 1896.

180.

Jeanetta[6] Stump (Mary[5], &c.), m. Edward Markey. Ch.: Clarence A., 1884; Anna M., 1888; Sarah L. 1891; Geo. A., 1894; Henry C., 1896; Lucy E., 1899.

181.

Samuel[6] B. Stump (Mary[5], &c.), m. Arabella ——. Ch.: Jennie M., 1887; Clarence W., 1890; Ellsworth L., 1895; Mabel G., 1900.

182.

Jacob[5] Keesey (Elizabeth[4], Jacob[3], &c.), m. Elizabeth Stine. Ch.: John H., 1856; Sarah E., 1857; Chas. A., 1860–1871; Edward J., 1867, m.; (183) Jannetta, 1871; (184) Clara I., 1873.

183.

Janetta[6] Keesey (Jacob[5], Elizabeth[4], &c.), m. Ivan Smeich. Ch.: Oscar F. and William N.

184.

Clara I. Keesey (Jacob[5], &c.), m. Chas. Kohler. Ch.: Edward J.

185.

Lucinda[5] Keesey (Elizabeth[4], Jacob[3], &c.), m. Josiah Day. Ch.: (186) Henry C., 1858; (190) Eliza J., 1860; Chas. E., 1863; (189) Susan E., 1865; (191) Geo. A., 1869; (192) Joseph A., 1872; Latimer K., 1874; (193) James K., 1879.

186.

Henry[6] C. Day (Lucinda[5], Elizabeth[4], &c.), m. Sarah L. Stine. Ch.: Howard S., 1877, d. inf.; (187) Martha J., 1879; (188) Leah E., 1880; Clarence D., 1883–1892; Pervilla M., 1885; Alvarous, 1887; Sarah L., 1888; Ida

B., 1890; Almeda, 1891; Mabel G., 1892; Mamie E., 1894.

187.

Martha[7] J. Day (Henry[6] C., Lucinda[5], &c.), m. Emory W. Lerew. Ch.: Esther M., b. Oct. 18, 1896; inf. son, Feb. 12, 1898; Roy C., 1900 (8th gen.).

188.

Leah[7] E. Day (Henry[6] C., &c.), m. Augustus F. Reever Ch.: Mocleta, 1897; Cora E., 1898; Kerwin H., 1900 (8th gen.).

189.

Susan[6] E. Day (Lucinda[5], Elizabeth[4], &c.), m. Harry Leber. Ch.: Mamie J., 1890.

190.

Eliza[6] J. Day (Lucinda[5], &c.), m. Aaron Ilyes. Ch.: Carrie M., 1882; Dora E., 1884.

191.

Geo.[6] A. Day (Lucinda[5], &c.), m. Alice Wineka. Ch.: Erwin, 1890; Gertrude, 1892; Masie, 1896.

192.

Joseph[6] A. Day (Lucinda[5], &c.), m. Minnie Heasting. Ch.: Mardella, 1897.

193.

James[6] K. Day (Lucinda[5], &c.), m. Jennie Weitkamp. Ch.: Meda, 1897.

194.

Sarah[5] Keesey (Elizabeth[4], Jacob[3], &c.), m. Edwin Ness. Res. Violet Hill, Pa. Luth. Ch.: Levi, 1862, d. inf.; (195) Chas. W., 1865; (196) Allen E., 1868; (197) Fannie E., 1870; Henry C., 1873; (198) Maurice L., 1875; (199) John L., 1877; Nelson N., 1880; Howard F., 1882.

195.

Chas.[6] W. Ness (Sarah[5], Elizabeth[4], &c.), m. 1st, Lillie Welty. Ch.: Myrtle; m. 2d, Mary Pipher. Ch.: Edward.

196.

Allen[6] E. Ness (Sarah[5], &c.), m. Tillie Poff. Ch.: Rufus.

197.

Fannie[6] E. Ness (Sarah[5], &c.), m. Mr. Neff. Ch.: Leon, John, and Catharine.

198.

Maurice[6] L. (Sarah[5], &c.), m. Sadie Bair. Ch.: Lester.

199.

John[6] L. Ness (Sarah[5], &c.), m. Anna Ferree. Ch.: Helen.

200.

MARY[4] GLATFELTER (Jacob[3], John[2], &c.), m. 1st, Mr. Bupp. Ch.: (200a) Levi; (201) Sarah, and 2 other children; m. 2d, Michael Crumbling. Ch.: 4. Levi died a captured prisoner in the Civil War. He was married, had one son, Eli., now res. State of N. York.
Ch. of 2d marriage are: Mary, d.; (204) Jacob, d.; (205) W. H.; (206) Amanda.

201.

Sarah[5] Bupp (Mary[4], Jacob[3], &c.), m. Tobias Crumbling, inventor, machinist, d. 1870. Res. York Co. Ch.: (202) Edward, 1856; (203) Lincoln E., 1861.

202.

Edward[6] Crumbling (Sarah[5], Mary[4], &c.), m, Arvilla Kise. Res. Williamsport, Pa. U. Evang. Born in Hellam twp., 1856, taught school at 16, entered the ministry at 22,

served the Evang. Assoc. until the division, then went with the U. Evang. and, at present, is in third year. Presiding Elder, Williamsport District. Ch.: Mary Edith, 1883; Annie E., 1884; Blanche V., 1886; Edward N., 1887; Sterling K., 1888; Helen De Etta, 1894–1895.

203.

Lincoln[6] E. Crumbling (Sarah[5], Mary[4], &c.), m. Sarah K. Krout. Res. Lee's Cross Roads, Cumb. co., Pa. Reared in York co.; educated in the common and York higher schools; taught school at 17. After four terms entered the ministry, U. Evang.; has served the charges at York, Hanover, &c.; now at Leesburg. Ch.: Carrie A., 1888–1890; Chas. S., 1891; Mary H., 1893; Edward F., 1896.

204.

Jacob[5] Crumbling, d. (Mary[4], Jacob[3], &c.), m. Mary Meads. Was teacher and merchant; widow res. Ill. Ch.: Anna, Ella, Dora, Oscar.

205.

W. H.[5] Crumbling (Mary[4], &c.). Teacher and painter. Res. Lancaster city. Ch.: One, Irene.

206.

Amanda[5] Crumbling (Mary[4], &c.), m. Mr. Paet, Hagerstown, Md. Ch.: Ulysses, Ella, Anna and Franklin, d.

207.

SARAH[4] GLATFELTER (Jacob[3], John[2], &c), m. Mr. Simmons. Ch.: (208) Isaac, d.; m. to un.; left 3 daughters, res. Columbia, Pa.; (209) Aaron[5] I., m. Caroline Erb. Ch.: One, (210) Aaron[6] I., 1866; (211) Emma[5] m. Mr. Frymeyer, and res. Brooklyn, N. Y. Ch.: A number.

210.

Aaron[6] I. Simmons (Aaron[5], Sarah[4], &c.), m. Abbie A. Wolf. Ch.: Caroline A., 1889.

212.

CATHARINE[4] GLATFELTER (Jacob[3], John[2], &c.), b. Dec. 3, 1809, d. June 17, 1875, buried at Loganville, m. John Werner. Ch.: (213) Jacob, d. 1857, left a son and daughter; John d. unm; Leah d. unm.; (214) Jeremiah.

214.

Jeremiah[5] Werner (Catharine[4], Jacob[3], &c.), m. Amanda Gallatin. Res. Smith Sta., York co., Pa. Postmaster. U. B. Ch.: (215) George, 1859; John E., 1861–1862; Ellen C., 1862–1872; (216) Albert L., 1864; (217) Jacob A., 1866; William W., 1868–1869; (218) Jeremiah G., 1870; Sarah J., 1871–1872; Carrie, 1872; Mary, 1874; Samuel R., 1876; Edward H., 1878; Harry and Annie, 1880–1881; Emma B., 1882.

215.

Geo[6]. W. Werner (Jeremiah[5], Catharine[4], &c.), m. Agnes Lightner. Res. Hanover, Pa. Ch.: A son, Paul.

216.

Albert[6] L. Werner (Jeremiah[5], &c.), m. Susie Diether. Res. Willow Grove, Lanc. co., Pa. Butcher. Ref., formerly Evang. Ch.: Lillie M., 1891; Paul G., 1893; Anna S. 1895; Carl G., 1897; Ross W., 1899.

217.

Jacob[6] Werner (Jeremiah[5], &c.), m. Estella Ammo. Res. Eufala, Washington. Ch.: Harry J., William and Arthur.

218.

Jeremiah[6] G. Werner (Jeremiah[5], &c.), m. Annie Maurer. Res. Lime Valley, Lanc. co., Pa. Ch.: Harry, Carrie, Jeremiah.

219.

LUCINDA[4] GLATFELTER (Jacob[3], John[2], &c.), m. John Holland, York, Pa. Ch.: (220) Jacob, 1853; (224) a daughter (Mrs. Fields); (225) Catherine E., 1845; (229) Annie, 1844; (229a) a daughter (Mrs. Chas. Wise, York, Pa.); (221) Samuel W., 1852.

220.

Jacob[5] Holland (Lucinda[4], Jacob[3], &c.), m. Mary H. Kohler. Res. York, Pa. Lab. Meth. Ch.: Henry J. 1883; Richard M., 1885; Geo. S., 1887; Mary F., 1893.

221.

Samuel[5] W. Holland (Lucinda[4], &c.), m. Annie K. Eaton. Carpenter, York, Pa. Meth. Ch.: (222) William H., 1875; (223) Bertha L., 1877; John E., 1878; Mary M., 1881; De Etta, 1883; Walter C., 1885; Nora E., 1888; Norman E., 1889; Elmer E., 1892; Catherine P., 1895.

222.

William[6] H. Holland (Samuel[5], Lucinda[4], &c.), m. Eva Showers. Res. York, Pa. Ch.: One, Arthur McKinley, 1898.

223.

Bertha[6] L. Holland (Samuel[5], Lucinda[4], &c.), m. Howard Drayer, chain-maker. Ch.: One, William, 1896.

224.

A daughter (Lucinda, &c.), m. Geo. J. W. Field, Altoona, Pa. R. R. conductor. Meth. Ch.: William C., 1889; Lucinda H., 1891; George J., 1894; Howard J., 1897; Ernest E., 1900.

225.

Catharine[5] Holland (Lucinda[4], &c.), m. Oscar Barnes, lab., Kansas City, Kan. Unaf. Ch.: (226) De Etta, b. 1867, m. Mr. Noble. Ch.: One, Maude; (227) Frank, 1868, married Bertha Hauk. Ch.: None; (228) Frederick, 1871, m. Mamie Hill. Ch.: 0; Judd, 1889.

229.

Annie[5] Holland (Lucinda[4], &c.), m. John W. Culler, machinist, Springfield, Mo. Meth. Ch.:
(229a) Charles T., 1867, m. Mary Stoddard; (229b) Annie, 1869, m. L. Stickel. Res. Liberal, Kan. Princ. public schools; George W., 1872; (229c) Laura R., 1874, m. Edgar E. Ennis, traveling salesman (lumber). Ch.: Mary M., 1879; Samuel L., 1881.

Chapter 5th. — SUSAN.

230.

SUSAN[3] GLATFELTER (John[2], Casper[1]), b. July 31, 1794, d. 1868, m. Samuel Forscht, York, Pa. A miller, also sheriff of the county. Ref. Ch.: (231) Henry, 1826–1868; (232) Sarah, 1827, was married. Ch.: 0; Samuel, 1829–1835; (233) Elizabeth, b. 1831; Zachariah, 1833–1861; Susannah, 1835–1838; (239) Israel, 1838; Maria, 1842–1850.

231.

HENRY[4] FORSCHT (Susan[3], John[2], &c.), m. Magdalena[4] Glatfelter (Casper[3], Casper[2], &c.). Ch.: A son, Henry W., d. at 21.

233.

ELIZABETH[4] FORSCHT (Susan[3], John[2], &c.), m. A. J. Miller, merchant; moved to Savannah, Ga. (1851). Meth. Ch.: (234) Clayton P., 1854; (235) Preston H., 1856; (236) Jefferson D., 1865; (237) Robert L., 1867; (238) Georgie E., 1858. All well educated.

234.

Clayton[5] P. Miller (Elizabeth[4], Susan[3], &c.), m. Ellen Strobhart, of Savannah, Ga. Graduate of college, now a merchant of Savannah. Ch.: Elizabeth F., aet. 23; Ellen S.; Winifred T.; Sarah B.; Claudia P.

235.

Preston[5] H. Miller (Elizabeth[4], &c.), m. Minnie C. Hudson, of Nashville, Tenn. Graduate of College. Methodist minister, now a merchant at Atlanta, Ga. Ch.: A son, aet. 22. Res. Jacksonville, Fla.

236.

Jefferson[5] D. Miller (Elizabeth[4], &c.), m. Louisa Marmelstein. Res. N. Y. City. Salesman. Episc. Ch.: Georgia E., aet. 12; Jessie W., aet. 16.

237.

Robert[5] L. Miller (Elizabeth[4], &c.), m. Emma Morgan, of Savannah, Ga. Res. N. Orleans. Salesman. Presby. Ch.: Henry M., aet. 10; Robert E. L.: Hugh M.; Herbert M.; inf. dght., 8 mos.

238.

Georgie[5] E. Miller (Elizabeth[4], &c.), m. Lewis W. Thomas, of Oxford, Ga. Res. now Atlanta, Ga. Lawyer. Methodist. Ch.: 0.

239.

ISRAEL[4] FORSCHT (Susannah[3], John[2], &c.), m. Elizabeth Keller. Coach-smith, York, Pa. Ref. Ch.: 0.

Chapter 6th.— EVA.

240.

EVA[3] GLATFELTER (John[2], Casper[1]), m. Samuel Raver, farm. Evang. Ch.: (241) Jacob, 1805; (242) Samuel, 1807, d. 1887; (247a) Lydia, m. Adam Snyder, both d.; (see 4) Catharine, m. Peter Glatfelter, both d.; Eva, d. unm.; (247b) Magdalena, d., m., Frederick Walter. Ch.: 0; (248) John, d.; (254) Manasses.

241.

JACOB[4] RAVER (Eva[3], John[2], &c.). Farmer. Ch.: Wesley, William, Emanuel, and Jacob.

242.

SAMUEL[4] RAVER (Eva[3], &c.), m. Elizabeth Snyder. Farmer. Evang. Ch.: (243) Eli[5], 1851, m. Susan Neff. Ch.: A son, Erwin C., teacher; (244) Mary[5], m. Ephraim Krout, d. Ch.: Eli, Frank, Lizzie; (245) Mariah[5], m. Frank Snyder. Ch.: One; (246) Catharine[5], m. William Butcher, Dallastown, Pa. Ch.: 2; (247) Sarah[5], m. Adam Flinchbaugh, Red Lion. Ch.: 1.

248.

JOHN[4] RAVER, d. (Eva[3] John[2], &c.), m., 1st, Susan Venus, d. Ch.: (249) Frank, m. Miss Bahn. Ch.: 4; Albert, d.; (250) Samuel[5], m. un. res. Baltimore. Ch.: 3. (251) Frederick[5], m. un. Ch.: 2; (252) Amanda[5], m. Joshua Peeling, Batlimore. Ch.: 5; (253) Lizzie, m. Mr. Wilson, Baltimore, Md.; Sons. 2; m. 2nd, Miss Peeling, res. Baltimore. Ch.; 10.

254.

MANASSES[4] RAVER (Eva[3], John[2], &c.), m. Miss Myers. Blacksmith. Res. Hopewell twp. Ch.: Ellen[5]; (255)

David[5], m. Miss Reichert. Ch.: 2; (256) John[5], m. un. Ch.: 8; (257) Samuel[5], m. Ida Glatfelter (see 29); (258) Jacob[5], m. Miss Snyder. Ch.: One; Wesley[5], Noah[5], another son[5], and two daughters[5] all unm.

Chapter 7th. — ROSANNA[3].

259.

ROSANNA[3] GLATFELTER (John[2], Casper[1]), m. Andrew Ferree, farmer, Spring Garden twp. Ch.: (260) Israel, 1828; (262) John C., d.; (264) Henry, d.; (267) Eliza; (283) Susannah, m. John Dellinger, d. Ch.: 0; (270) Andrew; (273) Samuel; (279) Lydia.

260.

ISRAEL[4] FERREE (Rosanna[3], John[2], &c.), m. Magdalena Wallick. Farm near Hellam, Pa. Pref. Ger. Baptist. Ch.: Henry C., 1856–1867; Amos, 1864–1867; (261) Milton, 1858; Ida S., 1867–1889.

261.

Milton[5] Ferree (Israel[4], Rosanna[3], &c.), farm., Springetsbury twp.; m. Angelina Lehman. Ch.: Mabel A., d.; Cora E.; Joseph A.; Harry C.; Walter I.; Paul.

262.

JOHN[4] C. FERREE (Rosanna[3], John[2], &c.). Ch.: (262a) William H.; (262e) Catharine; (263) John L., 1855; (263a) Samuel; (263c) Caleb, m. Elvie Webb, res. Middleburg, Ohio; (263d) Andrew; (263e) Elizabeth A.

262a.

William[5] H. Ferree, Sen. (John[4] C., &c.), m. Martha M. Bossler. Res. Rye, Pa. Ch.: (262b) William H., Jun., m.

Callie Mitzel; (262c) Annie M., m. John W. Berger, Spry, Pa.; Charles E.; (262d) John H., m. Kate Eberly; Martha J.; Samuel G.; Sarah E.; Naomi M.

262e.

Catharine[5] Ferree (John C[4]., &c.), m. Adam Flinchbaugh, Dallastown, Pa. Ch.: Elmer; (262f) Maggie, m. Jacob Bates, Dallastown, Pa.; (262g) Susan, m. Frank Winters, same place; (262h) Virgie, m. Wesley Schmuck, Red Lion, Pa.; John A.; Winnie; Paul.

263.

John L.[5] Ferree (John C.,[4] &c.), m. Mary Bupp. Farm. Loganville, Pa. Evang. Ch.: Lillie M. 1898.

263a.

Samuel[5] Ferree (John[4] C., &c.), m. Ellen Reever. Res. Jacobus, Pa. Ch.: (263b) Annie, m. John Ness, York, Pa.; Maggie, Ida, Eli, John, Samuel, Sadie, Daniel, Claudie, Spurgeon.

263d.

Andrew[5] Ferree (John[4] C., &c.), m. Jestina Winters. Res. Middleburg, Ohio. Ch.: Mary, Baltimore, Md.; John, Bonnair, Pa.; Annie, Jefferson, Pa.; Victor, Loganville, Pa.

263e.

Elizabeth[5] A. Ferree (John[4] C., &c.), m. Emanuel H. Ness, Rye, Pa. Ch.: Charles W.; Franklin F.; (263f) Anna M., m. Jacob E. Stump, Red Lion, Pa.; (263g) Robert J.F., m. Laura Brenneman, Glatfelter Sta., Pa.; Samuel; Emma; Emanuel F.; (263h) Sarah E., m. Oliver D. Frey, Red Lion Pa.; Edward E.; William H.; John A.; Andrew E.; Harry W.

264.

HENRY[4] FERREE, d. (Rosanna[3], &c.). Ch.: Six; (265) Andrew[5] has 6 children; (276) Sarah[5], m. Wm. Brenneman, ch. 5; Jeremiah, and 3 others.

267.

ELIZA[4] FERREE (Rosanna[3], &c.), m. Daniel Druck, d. Hellam, Pa. Ch.: (268) Ephraim[5]; (269) Calvin[5] has ch.: Mason[6] and Chauncy[6]; Annie[5], Mary[5], Lydia[5], Leander[5].

268.

Ephraim[5] Druck (Eliza[4], Rosanna[3], &c.), m. Amanda Sheffer, res. Hellam twp. Ch.: Agnes, Andrew, Charles, Kerwin.

270.

ANDREW[4] FERREE (Rosanna[3], &c.), had ch. 2; (271) Albert A., 1847; Rosie A., d.

271.

Albert[5] A. Ferree (Andrew[4], Rosanna[3], &c.), m. Mary A. Knaub. Lab., res. York, Pa. Un. Luth. Ch.: Harry E., 1870; (272) Clara S., 1873; Albert A., 1876; Emma J., 1879; Mary E., d. inf.; Daisie H., 1882; Anna K., 1886; Charles M., 1887; John H., 1890.

272.

Clara[6] S. Ferree (Albert[5], Andrew[4], &c.), m. J. C. Dysinger brakeman R. R. Ch.: 3, one living, John H., 2 yrs. old.

273.

SAMUEL[4] FERREE (Rosanna[3], &c.), m. Catharine Seifert, res. Springetsbury twp. Ch.:

(274) Alice[5], m. Edwin Hively. Ch.: 6.

(275) Annie[5], m. Franklin Bahn. Ch.: 6.

(276) Frank[5], m. Sarah Muckerson. Ch.: 8.

(277) Agnes[5], m. William Shepp. Ch.: 1.
(278) Albert[5], m. Ida Heidelbach. Ch.: 2.
Emma[5] and Dora[5], unm.

279.

LYDIA[4] FERREE (Rosanna[3], &c.), m. Joseph Dietz, res. Windsor twp. Ch.: (280) Clayton[5], m. Miss Liebhart. Ch.: One; (281) Ida[5], m. Mr. Paff. Ch.: Two; (282) Moses[5] is married; Alice[5], unm.

Part II. — FELIX[2], and descendants.

283.

FELIX[2] GLATFELTER, died 1815. He reared his family on the old Glatfelter farm, near Glatfelter's Sta., N. Codorus twp. A portion of his land possessions was acquired by two warrants, dated June 8th, 1786; Oct. 4th, 1815. The executors of his estate were his sons, Casper and Philip. The children of Felix were: (284) Daniel, (385) Philip, (453) John, (515) Frederick, (527) Barbara, (594) Margaretta, (615) Casper; (629a) Jacob; (630) Mary; (630b) Elizabeth.

(629a) Jacob[3] settled in Tennessee. Nothing is known of his descendants — all connection with his eastern relatives appears broken.

(630) Mary[3], m. Tobias Hartman. Ch.: (630a) Rachel[4], m. Geo. Hide; Rebecca, d., unm.; Barbara (no record).

(630a) Rachel[4], (Elizabeth[3], Felix[2], &c.), m. Geo. Hide, farm. Luth. Ch.: Leah, 1843–1849; Nancy, 1847–1849; John and Susan, d. unm., in Cumberland co., Pa.

(630b) Elizabeth, m. Elusthes Ness.

Chapter 8th.— DANIEL.

284.

DANIEL[3] GLATFELTER (Felix[2], Casper[1]), m. Miss Emig. Ch.: (285) Philip G.; (291) Benjamin; (296) Nancy; (313) Susan; (314) George; Dallas, Ch.: 0; (335) Emanuel; (339) Israel; (341) Charles, Jan. 2, 1817, d. 1881; (365) Barbara; (366) Eliza; (384) Rebecca.

285.

PHILIP[4] G. GLATFELTER (Daniel[3], Felix[2], &c.). Ch.: (286) Melinda, 1858; (287) Albert, 1854; (288) Philip; (289) Alice; (290) Sarah A., 1859; Frank, d.; Noah, d.

286.

Melinda[5] Glatfelter (Philip[4] G., Daniel[3], &c.), m. Frank Fishel. Res. Sevenvalley. Luth. Ch.: Harry, 1880, and William, 1882.

287.

Albert[5] Glatfelter (Philip[4] G., &c.), m. Mary Overmiller. Res. Hanover Junction, Pa. Foreman R. R. Luth. Ch.: 0.

288.

Philip[5] Glatfelter (Philip[4] G., &c.), m. Ida J. —— Res. Glatfelter's Sta. Railroader. Luth. Ch.: C. L., 1888; Edward I., 1889; Mary E., 1891; William H., 1893; Sarah E., 1895; Gorman E., 1897; Milliard E., 1900.

289.

Alice[5] Glatfelter (Philip[4] G., &c.), m. A. H. Hake. Sevenvalley. Luth. Ch.: Lillie N., 1887; Lottie M., 1889; Chas. A., 1892.

290.

Sarah[5] A. Glatfelter (Philip[4] G., &c.), m. H. K. Smith. Carp. York, Pa. Ch.: Harry E., 1883; Goldie L., 1888–1888; Raymond W., 1891; Lester A., 1894.

291.

BENJAMIN[4] GLADFELTER (Daniel[3], Felix[2], &c.), m. un. Ch.: (292) Harry I., 1850; (293) Cornelius, 1838–1886; (295) Nathan, 1843; (294) Lucy A., 1855; (296) Amanda, m. Saml. Gayman, Sunbury, Pa.; have four children.

292.

Harry[5] I. Gladfelter (Benjamin[4], Daniel[3], &c.), m. Mary E. Wheeler, of Baltimore. Res. Hanover Junction, Pa. Cig. mnf. Luth. Ch.: 0.

293.

Cornelius[5] Gladfelter (Benjamin[4], &c.), m. Christiana Bricker. Luth. Res. of widow, Hanover Junc. Ch.: Edwin F., 1875–1878; John L., 1876–1878; Henry A., 1878–1878; William H., 1879; Charles C., 1881–1883; Ida M., 1883; Minnie B., 1885.

294.

Lucy[5] A. Gladfelter (Benjamin[4], &c.), m. Henry C. Kuntz, cig. mnf. Sevenvalley, Pa. Luth. Ch.: Harry C., 1874–1876.

295.

Nathan[5] Gladfelter (Benjamin[5], &c.), m. Susan Neff. Res. Sevenvalley. Cig. mnf. Luth. Ch.: Wilford S., 1880; Colstin B., 1882; Neuvia I., 1884; Ives M., 1886; Auburn H., 1888; Linden, 1890.

296.

NANCY[4] GLATFELTER (Daniel[3], Felix[2], &c.), m. Michael Koop, railroader. Luth. Ch.: (297) Lucy, 1835; (301)

Amanda, 1837; (302) Mary A., 1840; (308) Julian, 1842; (309) George, 1844; (310) William, 1846, m. Susan Billit. Ch.: 0; (311) Henry, 1848; Jacob, 1850–1854; (312) Franklin, 1852.

297.

Lucy[5] Koop (Nancy[4], &c.), m. Solomon Falkenstine, farm.; York, Pa. Ch.: Mary[6] A., 1859–1862; (298) Susan[6], 1861, m. Peter Rorbaugh. Ch.: Solomon and Daniel; Henry[6], 1866–1867; (299) Lewis[6] F., 1868, m. Leah Folcomer; (300) Charles[6] C., m. Minnie Henry. Ch.: Raymond and Edward S.

301.

Amanda[5] Koop (Nancy[4], &c.), m. Jacob Danner, Astoria, Ill. Ch.: John, Edward, Daniel, Lovina, Franklin.

302.

Mary[5] A. Koop (Nancy[4], &c.), m. William Hildebrand, shoe m.; Res. Spry, Pa. Luth. Ch.: (303) Margaret[6] S., 1861; John[6], 1863–1868; (304) Isabella[6], 1864; Arabella[6], 1864, m. S. B. Stump (see Keesey fam.); (305) Floretta[6], 1866, m. William Butcher. Ch.: 0; Amanda[6], 1871–1886; (306) Uriah[6], 1868, m. Emmie Smith. Ch.: Mary A., 1893; (307) Wesley[6], 1869, m. to un. Ch.: Edward, 1893; Henry[6], 1873; An[6], inf.; James[6], 1875.

303.

Margaret[6] S. Hildebrand (Mary[5] A. K., Nancy[4], &c.), m. Reuben Stünke. Ch.: Hattie, Reuben, Wesley, Sadie, William, Mary A., and inft. Born 1884 to 1901.

304.

Isabella[6] Hildebrand (Mary[5] A. K., Nancy[4], &c.), m. Jesse Stump, c. m. Luth. Ch.: Mary A., Estara, Henry, Viola.

308.

Julian[5] Koop (Nancy[4], &c.), m. Henry Stambaugh. Res. Spring Forge. Ch.: Nathan, Lucy, William, (d.) Charles, George, Anna, (d.) Ellen. Born, 1865–1885.

309.

George[5] Koop (Nancy[4], &c.), m. Caroline Smith. Ch.: Amanda, William, Lucy, Lillie, Sarah, Albert, Mary.

311.

Henry[5] Koop (Nancy[4], &c.), m. Emeline Gentzler. Res. York, Pa. Ch.: Bert, Cecilia, Jennie, Jacob, Grace. Born 1875–1895.

312.

Franklin[5] Koop (Nancy[4], &c.), m. Lucy Shenberger. Res. Pleasureville, Pa. Ch.: Murray, Carrie, Norman, Harry, Solomon, Emma, Edith.

313.

SUSAN[4] GLATFELTER (Daniel[3], Felix, &c.), m. Mr. Grone. Left two children. Res. unknown.

314.

GEORGE[4] GLATFELTER (Daniel[3], Felix[2], &c.), b. Dec. 26, 1819, d. April 7, 1899. Ch.: (315) Nathaniel, 1848; (316) Wesley, 1849–1893; Nelson, d. at 5 yrs.; (302) Anna M., 1851; (303) Martin, 1853; (322) Queenie A., 1854; Clara, unm., 1855; (307) Theophilus, 1856; (308) Margaret C., 1858; (309) George H., 1860; (311) Jacob, 1861; (312) Christina, 1862; (313) Sarah, 1864; Eliza, 1865, unm.; (314) William F., 1867; (315) Emmeline, 1868; (316) Edward, 1869.

315.

Nathaniel[5] Gladfelter (George[4], Daniel[3], &c.), m. Leah Good. Res. Yantisville, Ill. Farm. Ref. Ch.: Minnie F.,

1874; (315a) William[6] A., 1876, m. Mamie Yost; John C., 1878; Mary E., 1884; Katy E., 1892.

316.

Wesley[5] Gladfelter (George[4], Daniel[3], &c.), m. Melinda C. Rohrbaugh. Teacher, Recorder of Deeds. Un. Luth. Ch.: Warren A., 1874; (317) Laura I., 1877; (318) Jennie L., 1878; (319) Lizzie A., 1881; Nettie W., 1883; Clara E., 1885; Edith H., 1888.

317.

Laura[6] I. Gladfelter (Wesley[5], George[4], &c.), m. John Craul. Res. Dorsey, Md. Ch.: Paul E., aet. 3 yrs.; Ralph K., 2 yrs.; Catharine E., 1900.

318.

Jennie[6] L. Gladfelter (Wesley, &c.), m. Benton Truitt. Res. York, Pa. Ch.: 0.

319.

Lizzie[6] A. Gladfelter (Wesley, &c.), m. Wm. Shrive, York, Pa. Ch.: William M.

320.

Anna[5] M. Gladfelter (George[4], Daniel[3], &c.), m. William Hosler. Ch.: Mary M., Dora A., Harry, Jansen E.

321.

Martin[5] Gladfelter (George[4], &c.), m. Josephine Hetrick. Res. Glatfelter's Sta. General merchandise. Luth. Ch.: 0.

322.

Queenie[5] A. Gladfelter (George[4], &c.), m. William Zink, Cig. mnf. Manheim, Lanc. co. Ch.: (323) John A., m. Sallie Whitmeyer; (324) Elsie M., m. Harry A. McCanna.

325.

Theophilus[5] Gladfelter (George[4], &c.), m. Catharine Bortner. Res. Sevenvalley. Cig. Mnf. Luth. Ch.: Victor A.,

1879; Tillie V., 1881; Mabel C., 1885; Althea A., 1897; Harry N., d. young; Otto O., 1883–1891.

326.

Margaret[5] C. Gladfelter (George[4], &c.), m. Jesse Ziegler, lab. York, Pa. Luth. Ch.: Emma, 1880; Charles, 1882; William, 1884; Sarah, 1886; Minnie, 1888; John, 1893; Lottie, 1895; Monroe, 1897.

327.

George[5] H. Gladfelter, d. (George[4], &c.), m. Un. Ch.: (328) Noah, 1853; Almira, d.; Isabella, d.; George, res. with his mother at New Salem.

328.

Noah[6] Gladfelter (George[5], George[4], &c.), m. Elizabeth Shaibley. Handler l. tobacco, Lanc. city, Pa. Unaff. Ch.: Maggie, 1874–1878; Clara, 1876–1876; Jacob S., 1879; John J., 1881; George, 1885; Charles, 1888; Frank, 1890.

329.

Jacob[5] Gladfelter (George[4], &c.), m. un. Res. Manheim, Lanc. co., Pa.

330.

Christina[5] Gladfelter (George[4], &c.), m. Mr. Kuntz. Sevenvalley. Ch.: 0.

331.

Sarah[5] Gladfelter (George[4], &c.), m. Harry Beck, Hotel k., York, Pa. Ch: One.

332.

William[5] F. Gladfelter (George[4], &c.), m. Laura A. Thomas Res. Altoona, Pa. Locom. fiireman. Luth. Ch.: Leon T., 1900.

333.

Emmeline[5] Gladfelter (George[4], &c.), m. Chas. Myers, Hanover, Pa. Ch.: 0.

334.

Edward[5] Gladfelter (George[4], &c.), m. un. New Freedom, Pa. Teleg. Op.

335.

EMANUEL[4] GLADFELTER, d. (Daniel[3], Felix[2], Casper[1]), m. Elizabeth Brenneman, now living at New Salem, Pa. He was Justice of the Peace. Luth. Ch.: One (336) Priscilla, d., who m. Clinton Spats. Ch.: (337) Ermie Spats, m. to Claude Smith, N. Salem. Ch.: Florence; (338) Emanuel Spats, m. to Helen McClure. Graduated physician, res. Hampton, Pa. Luth. Ch.: Mary, 1895.

339.

ISRAEL[4] GLADFELTER (Daniel[3], Felix[2], &c.), m. Catharine Zorbough. Res. Canal-Winchester, Ohio. Stonemason. Ref. Of the family, the only living, and is past 70 yrs. Ch.: Franklin P., 1851, unm.; (340) Elizabeth A., 1855, m. to William D. Beeks.

341.

CHARLES[4] GLADFELTER (Daniel[3], Felix[2], &c.), m. Leah Klinedinst. Res. Codorus twp. Farm. Ch.: (342) Caroline, 1841–1900; (345) Lewis K., 1843; (348) Charles K., 1845; (349) Sevilla, 1846; (354) Ephraim, 1846; (356) Peter K., 1848; (360) Leah; (361) George, 1853; (364) Henry S., 1859.

342.

Caroline[5] Gladfelter (Charles[4], Daniel[3], &c.), m. Michael Stermer, farm. Brodbecks, Y. co., Pa. U. B. Ch.: John, Lucy, Ella, Leah, and 5 dead. Two are married. (343) John[6], m. Rosa Hoff. Ch.: 6; (344) Lucy[6], m. Reuben Warner. Ch.: Alice and Lottie.

345.

Lewis[5] K. Gladfelter (Charles[4], &c.), m. Isabella Kerchner. Res. Neiman, Y. co., Pa. Farm. Luth. Ch.: (346)

Emma[6] J., m. Edward J. Myers. Lawyer. York, Pa. (347) Lucy[6], m. to Dr. Levi M. Bailey; established at Bandanna, Y. co., Pa. Ch.: Jennie[7], Harry[7]. Ch. of Emma[6] J. are Lulu B. and Irene V.

348.

Charles[5] K. Gladfelter (Charles[4], Daniel[3], &c.), m. Eliza Bowman. Farm. Hanover Junct., Pa. Luth. Ch.: Mary J., 1867; Emma, 1869; Minnie, 1872; Howard, 1880; Charles, 1876-1877.

349.

Sevilla[5] Gladfelter (Charles[4], &c.), m. Michael C. Wamer, Neiman, Y. co., Pa. Luth. Ch:

(350) Alice[6], 1866, m. Henry Winters. Ch.: Laura, Emma, John, Mabel, Lottie.

(351) Charles[6], 1867, m. Miranda Layden. Ch.: Lillie.

(352) Rufus[6], 1869, m. Cora Rohrbach. Ch.: Leafy and Ralph.

(353) Lillie[6], 1878, m. Thomas Searles. Ch.: Archibald and Esther; Thomas[6], 1871–1871; Ella[6], 1873–1893; Howard[6], 1881, John[6], 1883; Mollie[6], 1886.

354.

Ephraim[5] Gladfelter (Charles[4], &c.), m. Sarah Krebs. Farm, Brodbeck, Y. co., Pa. Luth. Ch.: Rosa[6], 1876; (355) Luther[6], 1878, m. Laura Kessler. Ch.: a son, John; Harris[6], 1880.

356.

Peter[5] K. Gladfelter (Charles[4], &c.), m. Amelia Bupp. Miller. Neiman, Y. co., Pa. Luth. Ch.:

(357) Mary[6], 1873, m. Howard Sheffer. Ch.: Laura, Oscar, Ralph.

(358) Ella[6], 1875, m. Lewis Caslow. Ch.: Maggie.

(359) Emma[6], 1877, m. Bert Hoff. Ch.: Edna; one[6] d. 1879–1881; Adam[6], 1881; William[6], 1885.

360.

Leah[5] Gladfelter (Charles[4], &c.), m. 1st, Frank Sheffer. Ch.: Lillie, 1875; Charles, 1880; Bertha, 1886; m. 2nd, Jacob Stermer, farm., Hanover Junct. Luth. Ch.: Clarence, 1884; Rose, 1885; Ida, 1887; Gussie, 1891; Minnie, 1893; Harry E., 1894.

361.

George[5] Gladfelter (Charles[4], &c.), m. Clara Klinedinst. Farm. at Neiman, Y. co., Pa. Luth. Ch.: (362) Charles[6], 1873, m. Routta Bortner. Ch.: Harry; Ralph; (363) Alverta[6], 1875, m. Hamilton Kessler. Ch.: 0. Edward[6], 1876; Robert[6] and Hattie, d.; Gertrude[6], 1882; Olivia[6], 1884; George[6], 1886; Ruth[6] and Bruth, 1892.

364.

Henry[5] S. Gladfelter (Charles[4], &c.), m. Amanda Caslow. Farm at Neiman. Luth. Ch.: (345) Harry[6], 1880, m. Cora Keesey. Ch.: 0; Paul[6], 1883.

365.

BARBARA[4] GLATFELTER (Daniel[3], Felix[2], &c.), m. Jacob Gise. Ch.: Susan, Milton and others. Res. Jackson twp., Y. co., Pa.

366.

ELIZA[4] GLATFELTER (Daniel[3], Felix[2]), m. Henry Bahn, lab. Luth. Ch.: (367) Emeline[5], first, Katie[5], second, m. Henry Sharp, farm. Luth. Ch.: 0; (368) Sarah[5]; (371) Lucy[5] A.

368.

Sarah[5] Bahn (Eliza[4], Daniel[3], &c.), m. Frederick Rauby, farm. Luth. Ch.: (369) John; (370) Emma, m. Andrew LeCrone. Ch.: Elsie and another un.

369.

John[6] Rauby (Sarah[5] B., Eliza[4], &c.), m. Agnes Hoffman. Ch.: 10, — Cora, Harvey, Clayton, Edna, Paul, John, Dasie and 3, n. un.

371.

Lucy[5] A. Bahn (Eliza[4], Daniel[3], &c.), m. Martin Stauch, farm. Luth. New Salem. Ch.: (372) Edward[6] C.; (373) Sarah[6] A., m. H. Kline. Ch.: John, Emma, (374) John[6] C., m. Leah Eyster. Ch.: Peter, Roman, John; (375) Alice[6] M., m. Chas. Mosberger. Ch.: Michael, Phebe, Emmory; (376) William[6]; (377) Michael[6]; (378) Minnie[6], m. Latimer Rawhouser. Ch.: Florence, Nettie; (379) Katie[6], m. Wm. Lentz. Ch.: 0; (380) Emma[6]; (381) Charles[6], m. Susan Altland. Ch.: Lizzie, Violet; (382) Lucy[6], m Wm. Harmon. Ch.: One; (383) Martin[6], m. Elsie Witmer. Ch.: 0; Jennie[6], M., d.

372.

Edward[6] C. Stauch (Lucy[5] A. B., Eliza[4], &c.), m. 1st, Lizzie Graybill. Ch.: Curtis, Anna, Paul C., b. 1877 to 1884; m. 2nd, Mary Eply. Ch.: Nettie M., Anna, Lizzie, Sallie, Oliver, Herbert, 1885–1898. Farmer. Luth. Res. Saxville, Pa.

376.

William[6] Stauch (Lucy[5] A., Eliza[4], &c.), m. Sarah Doll. Ch.: Clarence, William, Lottie, Elmer.

377.

Michael[6] Stauch, (Lucy[5] A., &c.), m. Henrietta Schindler. Ch.: Mabel, Martin, Walter, Beulah, Michael, inf.

380.

Emma[6] Stauch (Lucy[5] A., &c.), m. Charles Cunningham. Ch.: Louisa, Earl, Martin, Allen, Katie.

384.

MARGARET[4] GLATFELTER (Daniel[3], Felix[2], &c.), m. Henry Stauffer, age 90 yrs., living with son Franklin, York, Pa. Luth. Ch.: 8, as follows: (384a) Lucinda, 1838; (384d) Sarah, 1840; (384e) Henry K., 1842; (384h) Isabella, 1844; (384j) B. Franklin, 1846; Leah, 1851, and Mary A., 1852, d. young; (384n) Alexander, 1854.

384a.

Lucinda[5] Stauffer (Margaret[4], Daniel[3], &c.), m. Cornelius Jacobs, farm. East Berlin, Pa. Luth. Ch.: (384b) Harry[6], 1872, m. Lizzie Sprenkle. Ch.: Florence; Curtie[6]; (384c) Jennie[6] S., m. Clarence Ruff. Ch.: Russel; William[6].

384d.

Sarah[5] Stauffer (Margaret[4], &c.), m. Jacob Loucks, bank janitor. York, Pa. Luth. Ch.: Charles H., Edward, William.

384e.

Henry[5] K. Stauffer (Margaret[4], &c.), m. Hanna E. Thomas. Farm. Thomasville, Pa. Luth. Ch.: 15; Luther G., 1870; Charles M., Maggie K., (384f) Harry L., Lizzie D., Paul H., Elsie M., Howard A., John F., Elmer C., Willis E., Anna G., George W., Jacob M., Robert E. All born 1870 to 1895. Paul H., (384g) lab. Luth., m. Jane Brillhart. Ch.: 0.

384f.

Henry[6] L. Stauffer (Henry[5] K., Margaret[4], &c.), m. Minnie Deardorf. Blacksmith. Luth. Ch.: Russel D., 1895; Lester R., 1897; Lilian M., 1900.

384h.

Isabella[5] Stauffer (Margaret[4], &c.), m. Geo. G. Jacobs, miller; Jacobs' Mill Sta., Pa. Luth. Ch.: John H. (384i), m. Anna Wisler, Ch.: Roy and Ralph.

384j.

B. Franklin[5] Stauffer (Margaret[4], &c), m. Emeline Roath. Lab. York, Pa. Luth. Ch.: (384k) Charles H., m. Nettie Heterick; (384l) Lottie M., m. Oliver Gross. Ch.: 2; (384m) Henry H., m. Anna Emig. Ch.: 1.

384n.

Alexander[5] Stauffer (Margaret[4], &c.), m. Anna Hoke. Lab. Luth. York, Pa. Ch.: Berdith, Lillie, Hattie, Henry, Jennie, Rosa.

Chapter 9th. — PHILIP.

385.

PHILIP[3] GLATFELTER (Felix, Casper), b. about 1781, d. 1825; m. Anna M. Emig, who died Dec. 29th, 1878, aet. 95 years. Res. Codorus twp. Ch.: All dead, were as follows: —

(386) Leah, m. Dr. Falkenstine. Ch.: 0.

(387) Jonas, m. 1st, Miss Diehl: 2d, Miss Smyser. Ch.: 3 daughters. Mary, d. 1835, aet. 19; Jacob, d. 1835, at 17 yrs.; (388) Charles; (415) Philip; (424) Jesse, d. 1860, aet. 38; (435) Lydia; (445) Catherine; (446) Rebecca; (452) Elizabeth.

388.

CHARLES[4] GLATFELTER (Philip[3], Felix[2], &c.), m. Louisa Fishel. Farm. Near York, Pa. Luth. Ch.: (389) Jacob, 1835; (392) Philip H., 1837; (395) Edward, 1839; (399) Clementine, 1833–1895; (405) Eliza J.; (408) Anna M.; (411) Louisa, 1846; (412) Emma E.

389.

Jacob[5] Glatfelter (Charles[4], Philip[3], &c.), m. 1st, Margaret Heid; m. 2d, Miss Hamm. Farm. Res. old homestead. Luth. Ch.: Charles[6] H., 1859; Clara[6] E., unm.; (390) William[6] J., m. Miss Hoke. Ch.: 3. One of these named (391) Sarah[7], m. Mr. Emig; issue, one child (8th gen.).

392.

Philip[5] H. Glatfelter (Charles[4], Philip[3], &c.), m. Amanda E. Loucks. Res. Spring Forge, Pa. Paper mnf.— one of the most extensive in the country. Luth. Ch.: (393) Clara E., 1864; (394) William L., 1865; Mollie I., 1866; Lucy R., 1872.

393.

Clara[6] E. Glatfelter (Philip[5] H., Charles[4], &c.), m. Charles E. Moul, Hanover, Pa. Ch.: Elizabeth G., 1890; Esther G., 1896.

394.

William[6] L. Glatfelter (Philip[5] H., Charles[4], &c.), m. Katharyn R. Hollinger. Res. Spring Forge, Pa. Paper mnf. Luth. Ch.: Philip H., 1889.

395.

Edward[5] Glatfelter (Charles[4], Philip[3], &c.), m. Sarah Herman. Res. Spring Forge. Superintendent p. mill. Luth. Ch.: (396) Laura[6] C., 1866; m. William Loucks, freight agt. Grand Isle, Neb. Ch.: 0. (397) Harvey[6] E., 1869; m. Nancy Fouts. Res. Central City, Neb. Dentist. Ch.: 0. (398) Lucy[6] K., 1871; m. McClellan Kraft, Spring Forge. Ag't Pa. R. R. Ch.: One, Helen L. Nettie[6] J., 1873–1892; Sadie[6] E. 1875; unm.

399.

Clementina[5] Glatfelter (Charles[4], Philip[3], &c.), m. George Shunk, carp. Luth. Ch.: Emma L., 1853; (400)

Mary J., 1855; (401) Charles H., 1856; Jacob H., 1858; (402) Flora E., 1860; (403) Iva A., 1863; (404) George E., 1865.

400.

Mary[6] J. Shunk (Clementina[5], Charles[4], &c.), m. Geo H. Cameron. Res. Walker, Md. Ch.: 11, one d. — Harry G., Benjamin F., Daniel W., Mary C., Francis F., Grover C., Robert L., Anna, Eulah, Joseph, Thos. Van B.

401.

Charles[6] H. Shunk (Clementine[5], &c.), m. Fannie F. Heller. Res. Spring Forge, Pa. Machine hand. Ch.: Nettie P., Beatrice P., Leona C., George E., Charles B., Elizabeth.

402.

Flora[6] E. Shunk (Clementine[5], &c.), m. L. D. Wiest, res. Portland, Oregon. Civil engineer. Ch.: Marion L., Pauline M., Clementina M.

403.

Iva[6] A. Shunk (Clementine[5], &c.), m. Robert F. Ross, d. Teacher and conductor. Widow, at Spring Forge, Pa. Ch.: Ola, d., and J. Vivian, 1884.

404.

George[6] E. Shunk (Clementina[5], &c.), m. Lillie J. Cisler. Res. Spring Forge, Pa. Machine hand. Ch.: Blanche E., Guy A., Sarah H., Margaret P., d.

405.

Eliza[5] J. Glatfelter (Charles[4], Philip[3], &c.), m. John G. Peters, retired farm. and stock-dealer. York, Pa. Luth. Ch.: (406) Charles L., 1872; (407) J. Frank, 1877; Bertha K., 1869.

406.

Charles[6] L. Peters (Eliza[5] J., Charles[4], &c.), m. Hattie S. Doubler. Res., York, Pa. Helper, paper mill. Luth.

Ch.: Annie M., 1894; Paul G., 1896; Daisie M., 1896; Walter R., 1898.

407.

J. Frank[6] Peters (Eliza[5] J., Charles[4], &c.), m. Carrie C. Greiman. Res., Loganville, Pa. General merchandise. Luth. Ch.: Winona R., 1899.

408.

Anna[5] M. Glatfelter (Charles[4], Philip[3], &c.), m. Benjamin Myers, d. Ch.: (409) Annie, m. Jacob Miller, Jackson twp. Ch.: 4; (410) Harry, m. to un. Salesman, York, Pa. Ch.: 2.

411.

Louisa[5] E. Glatfelter (Charles[4], &c.), m. John A. Eyster, paper m. hand. Spring Forge. Luth. Ch.: George F., 1868.

412.

Emma[5] E. Glatfelter (Charles[4], &c.), m. Samuel S. Forrey. York, Pa. Luth. Ch.: (413) Annie K., 1872, m. William R. Gotwalt; Charles H., 1873–1873; (414) Latimer G., 1874–1899, m. Minnie Doll; William Luther, 1876–1876; Harvey E., 1878.

415.

PHILIP[4] GLATFELTER, d. (Philip[3], Felix[2], &c.), m. Catharine Geiselman. Widow, res. at Old Homestead, Sevenvalley. Luth. Ch.: Elenora[5], d.; George[5], d.; (416) Emmeline[5], m. Wm. Martin. Ch.: 8; (417) Jestina[5], 1849; (418) Lillie[5], 1850; (419) Rosie[5], 1858, m. Samuel L. Gross, carp. York, Pa. Ch.: 0. (420) Mahala[5], 1861, m. Geo. E. Holtzapple, M. D., York, Pa. Ch.: Gertrude S.; Edward[5], d.; (421) Sarah[5] A.; William[5], d.; (422) Robert[5], m. Marie Shock. Vet. surg. Phila., Pa. Ch.: Aline M., 1889, and Robert, 1896.

417.

Jestina[5] Glatfelter (Philip[4], &c.), m. Pius W. Wonner, printer, York, Pa.; U. Luth. Ch.: (417a); Wilbert W., 1875, m. to Elsie Hummel. Teleg. Op., Hanover, Pa. Ch.: 0.; Clarence W., 1876; Daisie G., 1877; Edwin R., 1888.

418.

Lillie[5] Gladfelter (Philip[4], &c.), m. Allen Gladfelter, M. D., (d.); widow, res. Sevenvalley. Ch.: Olivia.

421.

Sarah[5] H. Gladfelter (Philip[4], &c.), m. William W. Bott, lab. York, Pa. Luth. Ch.: Elsie M., 1870; William A., 1873; Rosie V., 1881.

423.

JESSE[4] GLATFELTER (Philip[3], Felix[2] &c.), m. Matilda Smith. Farm. Res. York co., Pa. Luth. Ch.: (424) Nathan S., 1846; (426) Philip J., 1852; (410) Louis W., 1854, (414) Jonathan A., 1856; Emmeline, m. David B. Glatfelter (Jacob[3], Henry[2]).

424.

Nathan[5] S. Gladfelter (Jesse[4], Philip[3], &c.), m. Anna M. Metzger, Res. Steubenville, Ohio, paper-maker. Meth. Ch.: (425) Grace M., 1869; m. John McCracken; Jesse M., 1874; Frederick A., 1877; Harry R., 1882.

426.

Philip[5] J. Gladfelter (Jesse[4], &c.), m. Susan Bahn, res. Spring Forge, Y. co. Pa. Paper finisher. Luth. Ch.: (427) Lillie M., 1872; Jesse F., 1875–1880; Bert A., 1878; Daisie M., 1880.

427.

Lillie[6] M. Gladfelter (Philip[5] J., Jesse[4], &c.), m. Valentine Crone, Spring Forge, Pa. Ch.: Edwin V., Winfield S., Joseph P., Stella V., Mary A.

428.

Louis[5] W. Gladfelter (Jesse[4], Philip[3], &c.), m. Melinda Warner. Res. Sevenvalley, Y. co., Pa. Lab. Luth. Ch.: (429) Jestie[6] A., 1873, m. Fred. M. Bupp, Sevenvalley. Luth. Ch.: One, Fairie M., 1893. (430) Cora[6] M., 1876, m. Wm. L. Searle, Sevenvalley. Luth. Ch.: William L., 1894; Eugene, 1897; Guy, 1900; (431) Ida[6] M., 1879, m. C. W. Klinedinst; Mary[6] A., 1882; Jessie[6] C., 1884; John[6] R., 1887; Myrtle[6] I., 1891; L. Walter[6], 1894; Raymond[6], 1896.

432.

Jonathan[5] A. Gladfelter (Jesse[4], Philip[3], &c.), m. Sarah A. Harbold. Res., York, Pa. Blacksmith. Luth. Ch.: Charles A., 1881; (433) Warthy N., 1879, m. Michael Merkle, Res. Jacobus, Pa.; Tillie L., 1884; Elsie V., 1888; Lillie, 1889; Jesse, 1893; Minnie M., 1875, d.

434.

LYDIA[4] GLATFELTER (Philip[3], Felix[2], &c.), m. Wm. Diehl. Ch.: (435) John, m. Miss Kohler. Res. Glen Rock. Ch.: 5; (436) Amanda m. John Hamm, Bair's Sta., Pa.; Ch.: 5; (437) Melinda, 1834; (441a) Jacob, Res. Sevenvalley, m. Miss Walter. Ch.: 2; (442) Jeremiah; (443) Martin; (444) William; Nathaniel, unm.

437.

Melinda[5] Diehl (Lydia[4], Philip[3], &c.), m. Jacob Schepp, farm. Brillhart Sta. Luth. Ch.: Louisa[6] A., 1857–1861; Mary[6] A., 1858–1859; (438) Alice[6], 1861, m. David M. Gentzler, salesman, York, Pa. Luth. Ch.: Thomasa S., 1883–1892; Paul S., 1886; Bertha V., 1887; David, 1888; Elmer, 1890; William, 1891; Martha[6] J., 1860–1861; (439) Nelson[6], d. 1863, m. Carrie Weiser. Ch.: 7; (440) Elizabeth[6], 1865, m. Clayton Strickhauser, York, Pa. Ch.: 3; William[6],

1866; (441) Lydia[6], 1872, m. Allen Loader, preacher, Richmond, Ind. Ch.: One. Emmeline[6], 1876, unm.

442.

Jeremiah[5] Diehl (Lydia[4], Philip[3], &c.), m. Miss Garver. Resided in Lanc. co., Pa. Soldier, killed in battle, Civil War. Ch.: 3.

443.

Martin[5] Diehl (Lydia[4], &c.), m. 1st, Christina Fishel; 2nd, Catharine Matson. Res. York, Pa. Auctioneer. Ch.: 16.

444.

William[5] Diehl (Lydia[4], &c.), m. Miss Diehl, a cousin. Res. Nimecola, Summit Co., Ohio. Ch.: 9.

445.

CATHARINE[4] GLATFELTER (Philip[3], Felix[2], &c.), m. Jonas Folckommer. Left one son and two daughters.

446.

REBECCA[4] GLATFELTER (Philip[3], &c.), m. Michael Gentzler. Left a daughter Lucy, m. to (447) Daniel Widman, farm. Thomasville, Pa. Luth. Ch.: (448) William[6], 1885, m. Sarah Lau. Ch.: Luther; (449) Edward[6], m. Ellen Holtzapple. Ch.: Isabella M. and Charles D.; (450) Franklin[6], (d.), m. Isabella Senft. Ch.: Charles D.; (451) Jane[6], m. Charles Eyster. Ch.: Henry and George D.; Minnie[6], 1880, unm.

452.

ELIZABETH[4] GLATFELTER (Philip[3], Felix, &c.), m. John Wagner. Ch.: 5 sons and 2 daughters.

Chapter 10th. — JOHN.

453.

JOHN[3] GLATFELTER (Felix, Casper). Res. Codorus twp. Ch.: 10, as follows: (454) Jacob[4]; (464) Frederick[4], to Ill., m. Miss Gildauer; (465) (Joseph[4], to Ill.; (466) John[4]; (499) Samuel[4]; (478) Daniel[4] J., Sept. 29, 1820; (509) Barbara[4], m. H. King; (510) Sarah[4] G., 1818–1871; (512) Elizabeth[4], m. Thomas Erhart; (513) Mary[4] m. Jacob Gentzler. Ch.: (514) Emanuel[5], said to have Ch. 17.

454.

JACOB[4] GLATFELTER (John[3], Felix, &c.), m. Lydia Folckommer, who d. 1893, aged 93 yrs. Ch.: (455) Franklin, 1824; (455a) Sarah, m. Jesse Beaker. Ch.: 0.; Levi, d.; (460) Lydia.

455.

Franklin[5] Glatfelter (Jacob[4], John[3], &c.), m. 1st Rebecca Smith; m. 2nd Frances A. Ernst. Res. New Salem. Tailoring and farm. Luth. Ch.: 1st wife, are Emeline, 1846, d.; (456) Salina, 1848; Jacob, 1852, d.; (458) Theodore, 1855, office cl., m. Emma Lehr (d.). Ch.: 0; Amanda, 1859, d.; (459) Luther, 1850; (459a) Alwin, 1864, m. Miss Stanley. Ch.: Carl S. Children of 2nd w., Martha, 1884, d., and Mabel B., 1889.

456.

Salina[6] Glatfelter (Franklin[5], Jacob[4], &c.), m. Mr. Kauffman, res. Spring Forge, Pa. Luth. Ch.: Twins, 1869, d.; (457) Harry U., 1870; Minnie, 1872–1874; Paul S., 1875; Luther F., 1877–1896; Rebecca S., 1879; Lucy K., 1882; Jennie E., 1885–1891; Winnie, 1888.

457.

Harvey[7] U. Kauffman (Salina[6], Franklin[5], &c.), m. to un. Ch.: Walter[8] C., March 15th, 1894, and Abraham[8] F., Sept. 28th, 1899. (8th gen.)

458.

Theodore[6] Glatfelter (Franklin[5], Jacob[4], &c.), m. Emma Lehr, d. recently. Office cl. Luth. Ch.: 0.

459.

Luther[6] Glatfelter (Franklin[5], &c.), m. Eliza J. Hake. Genl. merchse. York, Pa. Luth. Ch.: Chas. W., 1884; Gertrude I., 1887; Bessie E., 1889; Fred. F., 1892; Sallie R., 1896.

460.

Lydia[5] Glatfelter (Jacob[4], John[3], &c.), m. John S. Kline. Ch.: 4: (461) Julia[6], m. Mr. Feistel, N. Salem. Ch.: 0; (462) Frank[6], m. to un. York, Pa. Ch.: A number; (463) Sarah[6], m. Geo. Gibbons, New Salem, Pa. Ch.: J. Harry[7]; Henrietta[6], d.

466.

JOHN[4] GLATFELTER (John[3], Felix[2], &c.), m. Regina Folckommer. Ch.: (467) Annie, m. John Messersmith, York, Pa. Ch.: 4; (468) Agnes, m. Peter Stouch (d.), York, Pa. Ch.: 3. (469) Eliza M. Geo. Dehoff, Columbia, Pa. Ch.: 3; (470) Lydia, m. Chas. Ness, York, Pa. Ch.: 2; (471) Polly, m. Henry Seneft, Brillhart's Sta., Pa.; Emamuel d. unm.; (472) Kate (d.), m. John Truitt (d.), York, Pa. Ch. 2; Belle[5], unm; Jacob[5], d. young; (473) Julia[5] A., m. Taylor S. Gable, York, Pa. Genl. Merchse. Luth. Ch.: Harry, 1871, William, 1872, Morris, 1873; (474) John[5] H (d.).

474.

John[5] H. Glatfelter (John[4], John[3], Felix[2], &c.), m. Christina Altland. Ch.: (475) Robert, m. Mary E. Jacobs who has

Ch.: 2: Helen L., 1898, and William E., 1899; (476) Harry, carriage tr., m. Annie Lentz. Ch.: 1; (477) Lila, m. Wm. Roy, Baggage-master, Columbia, Pa. Ch. Ethel, Ida, Ralph.

478.

DANIEL[4] J. GLATFELTER (John[3], Felix[2], &c.), m. Sarah Emig (d.). Farm. near Brillhart's Sta., Pa. Luth. Ch.: 16, as follows: (479) 1, William G., 1840; 2, Mary, 1842, d. young; 3, Susannah, 1843; 4, John, 1844, was m. Ch.: 0; (484) 5, Jacob, 1846; (488) 6, Dallas, 1847–1887; (491) 7, Franklin, 1849; m. to Miss Gentzler; has 7 children; 8, Sarah J., unm.; (492) 9, Alonzo, 1852, Ch.: 9; (493) 10, George, 1854; (495) 11, Melvina, 1855; 12, Daniel, 1859–1861; 13, Harry, 1858 d. young; (496) 14, Margaret, 1861; (497) 15, Lydia, 1863; (498) 16, Ellen R., 1865, m. F. Klinedinst. Ch.: 6.

479.

William[5] G. Glatfelter (Daniel[4] J., John[3], &c.), m. Sarah A. Klinedinst. R. R. lab. Sevenvalley. Luth. Ch. 12: (480) Charles, 1867, m. Annie Keim. Res. Sevenvalley. Ch.: Mary and Sarah; William, 1870; (481) Albertus, 1872; (482) Robert D., 1874, c. m. Hanover Junction, m. Abbie Hewett. Ch.: Bessie M , 1894; Mariah, 1897–1899; (483) George; Joseph, d. 3 yrs. old; Howard, 1879; John, 1891; Louis, d. at 15; Claudia, 1885; Minnie, 1887; Gertie V., 1891.

481.

Albertus[6] Glatfelter (William[5] G., Daniel[4] J., &c.), m. Annie L. Ernst. Res. Sevenvalley. c. m. Luth. Ch.: Ralph A., 1890; Glen R., 1894; Earl E., 1896; Lelia B., 1898; Louis W., 1899.

483.

George Glatfelter (William G., &c.), m. Lestie Warner. Res. Sevenvalley, Pa. Ch.: Evan, Ida, Ada.

484.

Jacob[5] Glatfelter (Daniel[4] J., &c.), m. to un. Ch.: 7: Harry, unm.; Kerwin, unm.; (485) Edward, m. Annie Moyer. Ch.: 3 daughters; (486) Nerva, m., Mr. Shetter. Ch.: Myrtle, Roy, Clare, Raymond; (487) Alice, m. Mr. Tupper. Ch.: Myrla; Bertha J., unm., York, Pa.; Levi, unm.

488.

Dallas[5] Glatfelter (d.) (Daniel[4] J., &c.), m. Louisa Emig, now res. at New Salem, Pa. Ch.: (489) Sarah A., 1869, m. Mr. Ness; (490) Evan, 1871; (491) Sophia, 1873, m. Mr. Zortman; John, 1875; James, 1877; (492) Maggie K., 1880, m. Mr. Gentzler; Charles, 1882; Tillie, 1885.

490.

Evan[6] Glatfelter (Dallas[5], Daniel[4] J., &c.), m. Claudie Ness. Coachman for P. A. and S. Small, York, Pa. Ch.: 0.

492.

Alonzo[5] Glatfelter (Daniel[4] J., &c.), m. Miss Fried. Res. Stonybrook, Pa. Ch.: 9.

493.

George[5] Glatfelter (Daniel[4] J., &c.), went West, died there, had two sons, James and (494) Harvey W., res. Manchester, Pa. Ch.: Katy.

495.

Melvina[5] Glatfelter (Daniel[4] J., &c.), m. Geo. Fishel, who is in hospital at Harrisburg. Wife res. with her father. Ch.: Elmer C., Robert, John, and Virgie.

496.

Margaret[5] Glatfelter (Daniel[4] J., &c.), m. Geo. A. Butcher, farm., Brillhart Sta., Pa. Ref. Ch.: Bertha J., 1880;

Daisie M., 1882; Charles, 1884; Sadie, 1886; Minnie, 1888; Carrie, 1891; Rosie, 1894; Sarah, 1896; George, 1898; Violetta, 1900.

497.

Lydia[5] Glatfelter (Daniel[4] J., &c.), m. John A. Ziegler, carp. N. York, Pa. Luth. Ch.: 11: Robert P., Annie K., Daniel E., Sadie M., Lucy R., Elenora, Ada A., Lydia V., John H., d. 1887; Gertrude E., d.; Harry F., d. All b. from 1882 to 1898.

499.

SAMUEL[4] GLATFELTER (John[3], Felix[2], &c.), m. Elizabeth Arman. Res. Lanc. co., Pa. Ch.: 11, as follows: (500) Horace A., 1833; (501) Zacharias, (d.), res. Ill.; (502) Martin, m. to un., res. Mt. Union, Huntingdon co., Pa.; (504) Samuel; Maggie, d.; (505) Isabel, m. John Smyser, Marietta, Pa.; Mariah, unm., res. Harrisburg, Pa.; (506) Matilda, m. M. Liphart (d.), Lanc. city, Pa.; (507) Elizabeth, m. John I. Jacobs, res. Withawn, Ark.; (508) Malinda, m. Edward Bohm, res. Phila., Pa.; Catharine, unm., resides with Edw. Bohm.

500.

Horace[5] A. Glatfelter (Samuel[4], John[3], &c.), m. 1st to Elizabeth Hollinger, who d. 1886; m. 2nd to Barbara Weaver, also dead. Farmer, at Maytown, Lanc. co., Pa. Unaf. Ch.: John W., 1861–1861; Samuel, 1863–1864; William, 1865–1873; (500a) Horace, 1867, m. Emma Baustick. Ch.: One, Erwin, 2 yrs. old; Ella, 1890.

504.

Samuel[5] Glatfelter (Samuel[4], John[3], &c.), Prop. Franklin Hotel, Columbia, Pa. Ch.: (504a) George S., 1868, m. to un. Ch.: James W., 1894; Genevieve, 1897; William A., 1870., unm.; (504b) Harry B., 1872, m. to un. Ch.: 2.

510.

SARAH[4] G. GLATFELTER (John[3], Felix, &c.), m. Charles Neff, who died 1900 at 89 yrs., res. Dallastown, Pa. Ch.: 11. All but one, viz., Sarah G., 1840, died young. (511) She m. Dr. Samuel S. Lawson, Dallastown. Ref. Ch.: 2: an inft. (d.), and Thomas A., 1879, attending college at Annville, Pa.

Chapter 11th. — FREDERICK.

515.

FREDERICK[3] GLATFELTER, 1795–1856 (Felix[2], Casper[1]), m. Dorothy Swarts. Cooper and farmer, W. Manches twp. Ref. Ch.: (516) Granville, March 7th, 1836; (518) Dietrich, 1826–1900; (519) Anna M., 1841.

516.

GRANVILLE[4] GLATFELTER (Frederick[3], &c.), m. Catharine Hamm. Farm. near Brillhart's Sta., Pa. Ref. Ch.: (517) Emma J., 1866; Oliver E., 1868, grad. of Pa. State Normal School; Milton H., 1870; Martha, m., 1872–1876; Clayton H., 1875; Herbert R., 1877; Alice O., 1879; Oscar J., 1882; Pervilla C., 1884.

517.

Emma[5] J. Glatfelter (Granville[4], Frederick[3], &c.), m. Pius R. Hess, carp., York, Pa. Ref. Ch.: Ada, 1894, Lester, 1897, and Laura C.

518.

DIETRICH[4] GLATFELTER (Frederick[3], &c.), m. Elizabeth Seitz. Farm., York twp. Ref. Widow, res. York, Pa. Ch.: Elenora, 1853–1876.

519.

ANNA[4] M. GLATFELTER (Frederick[3], &c.), m. Solomon Fahs, farm., York, Pa. Luth. Ch.: 11, as follows: (520) Lucy[5] E., 1860, m. Mr. Rupert, farm., Dover twp. Ch.: Rosa, 1880; William, 1885; (521) Franklin[5] P., 1861, m. Amanda Wolfort, Jackson twp. Ch.: Harry, 1885; Kerwin, 1887; (522) Catharine[5], 1862, m. John May, Dover twp. Ch.: Alice; (523) Charles[5] E., 1863, m. Martha Beck. Tinner, Jacobus, Pa. Luth. Ch.: 0. (524) Henry[5], 1866; (525) Emma[5], 1870, m. Edw. Bupp, York twp.; farm. Luth. Ch.: Mabel, 1894. (526) Allen[5] L., 1872, m. Jennie Bupp. Tinner, Myersville, Pa. Luth. Ch.: 0; Mary[5] A., 1874, and Rosa[5] J., 1876, unm.; Amand[5] J., 1863–1863; Clayton[5] H., 1877–1878.

524.

Henry[5] Fahs (Anna[4] M., Frederick[3], &c.), m. Anna Markey. Res. York twp. Ch.: Sadie, 1889; Clayton, 1892; David, 1895; Amanda, 1899.

Chapter 12th.— BARBARA.

527.

BARBARA[3] GLATFELTER (Felix[2], Casper[1]), m. Jacob Hovis, farm. Luth. Ch.: (528) Daniel, 1809; (529) Catharine, 1812; (530) Rachel, 1814; (539) Isaac, 1816; (552) Jacob, 1819; (568) Elizabeth, 1821–1893; (581) Jesse, 1823; Adam, d. young; (587) Franklin, 1827.

528.

DANIEL[4] HOVIS (Barbara[3], Felix, &c.), m. Frena Glatfelter, daughter of Philip, of Henry. Farm. Luth.

Moved to Juniatta co., Pa. Had 12 ch.: Isaac, Daniel, Louisa, Franklin, Jacob, Fanny, Lizzie, Barbara, inf., and 3 names un. All live in Juniatta and Snyder co's. except a son, went West.

529.

CATHARINE[4] HOVIS (Barbara[3], &c.), m. Conrad Markle, farm. and surveyor. Luth. Parents dead. Ch.: Henry, Isaac, Franklin, res. in Clearfield co., Pa. These have children and grandchildren; also 3 daughters: Leah, Lucy, d. young, Catharine, m. to un. Res. Ill.

530.

RACHEL[4] HOVIS (Barbara[3], &c.), m. Samuel Hess, farm. Ref. Ch.: (531) Isaac, 1837–1887; (532) William, 1839; (537) Mary A., 1840–1892; Eliza, 1842; Sarah E., 1844; Michael, 1846–1900; Jacob P., 1848; (538) Clara J., 1856.

531.

Isaac[5] Hess (Rachel[4] Hovis, Barbara[3], &c.), m. Mary J. —. Res. Chicago. Ch.: Sadie, 1870; Emma, 1872; Elizabeth, 1878.

532.

William[5] Hess (Rachel[4], &c.), m. Miss Conaway. Farm. York co., Pa., U. B. Ch.: 12; (533) Mary J., 1861; Benjamin F., 1863–1863; Agnes E., 1864; (534) William H., 1866; Sarah E., 1868–1875; Aaron C., 1870; (535) Samuel F., 1873; Daniel C., 1875–1875; (536) Clara J., m. Elmer Boeckel, farm., Spry, Pa., U. B. Ch.: An inft.; Edward C., 1879–1879; Milton J., 1881; Elmer M., 1885–1886.

533.

Mary[6] J. Hess (William[5], Rachel[4], &c.), m. Henry Smith, Spry, Y. co., Pa., U. B. Ch.: Leon, 1886; Millie A., 1896.

534.

William[6] H. Hess (William[5], Rachel[4], &c.), m. to un. Farm. U. B. Spry, Pa. Ch.: Frederick W., 1889; Lillie M., 1890; Aaron F., 1893; Sarah A., 1896; Mabel E., 1899.

535.

Samuel[6] F. Hess (William[5], &c.), m. Farm. Spry, Pa. U. B. Ch.: David C., 1896; Aaron C., 1898; Geo. H., 1900.

537.

Mary[5] A. Hess (Rachel[4], Barbara[3], &c.), m. Michael Lighty, lab., Chicago, Ill. Luth. Ch.: John, Minerva, Elmer, Samuel, Edward, born 1865 to 1879.

538.

Clara[5] J. Hess (Rachel[4], &c.), m. Edward Ness, carp. York, Pa. U. B. Ch.: Sadie E., 1889; James, 1892; Lillie, 1894.

539.

ISAAC[4] HOVIS (Barbara[3], Felix[2], &c.), m. Eliza Peters. Farm. Luth. Ch.: Jacob, 1846 (d.); (540) Susan, 1848; (545) Mary C., 1850; (550) Eliza, 1853 (d.); Barbara E., 1855, d.; Clara I., 1859, d.; Isaac P., 1862, d.; William H., 1865.

540.

Susan[5] Hovis (Isaac[4], Barbara[3], &c.), m. Jacob Hoke, farm. New Salem, Pa. Luth. Ch.: William[6], 1868–1868; (541) Lucy[6] E., 1870; m. Mr. Holtzapple, lab. Ch.: Naomi and Lucy E.; John[6], 1875–1880; (542) Mary[6] E., 1872, m. John Ziegler, farm., Sevenvalley. Luth. Ch.: 0; (543) Isaac[6] H., 1877, m. Miss Decker. Farm. N. Salem. Luth. Ch.: One, Jeanette L., 1900; (544) Anna[6] M., 1879, m. William Swarts, merch. N. Salem. Ch.: One, infant.; Sadie[6] S., 1881; Michael[6], 1883; Masie[6] K., 1886.

545.

Mary[5] C. Hovis (Isaac[4], &c.), m. John Ilyes, farm., Brillhart, Pa. Luth. Ch.: 12; (546) Ida[6] J., 1868; Ellen[6] V., 1870–1870; Annie[6] E., 1872–1872; (547) Albert[6] G., 1873, m. Ida Kohler. Farm., Brillhart Sta. Luth. Ch.: Percy[6] A., 1898; (548) Clannie[6] E., 1875, m. Leander Minnich, farm. Brillhart Sta. Luth. Ch.: Clarence R., 1899; (549) John[6] F., 1877, m. Mary Boyer. Farm. Brillhart Sta. Luth. Ch.: Wilson B., 1899–1900, and Jestina E., 1900; William[6] H., 1879; Henry[6] S., 1881; Edward[6] I., 1883; Belle[6] N., 1886; Lottie[6] V., 1890; Geary[6] A., 1895.

546.

Ida[6] J. Ilyes (Mary[5] C., Isaac[4], &c.), m. Cornelius Lentz, farm. Glatfelter's Sta. Luth. Ch.; Inf't (d.); Mabel, 1889; Erwin, 1893; Vernia, 1897; Walter, 1899.

550.

Eliza[5] A. Hovis (Isaac[4], Barbara[3], &c.), m. Mr. Ness, lab. Luth. Ch.: Kerwin, Luther, Alveta, Isabel (d.). Ages 6 to 15 years.

551.

William[5] H. Hovis (Isaac[4], &c.), m. Miss Williams. Farm. Luth. Ch.: Annetta, d.; Anna M., Ellen, Etta K., Elizabeth, Isaac W. (d.). Ages 1 to 10 years.

552.

JACOB[4] HOVIS (Barbara[3], Felix), m. Mariah Peters. Farm. Luth. Ch.: 12: (553) Sarah[5], 1843; James, 1844–1899; (557) Barbara[5] E., 1846; (559) Elizabeth[5] C., 1849; (563) Oliver[5] F., 1851, m. Barbara A. Workinger. Farm. Luth. Ch.: Maggie M., and Elmer P.; (564) Annie[5] M., 1853, m. to un. Ch.: Nellie, 1880, and Martin, 1882; (565) Alevia[5] J., 1855, m. Milton Sakemiller, salesman, York, Pa. Luth. Ch.: Harry, 1879, and

Jennie, 1882; Jacob[5], 1858, d.; Edward[5] D., 1860, unm.; Charles[5], 1861, d.; (566) Emma[5] L., 1863, m. Harry; Stabley, c. m., Spry, Pa. Luth. Ch.: Blanche, 1892, and Paul, 1894; (567) Alice[5], 1867, m. Wm. Sprenkle, c. packer. Loganville. Luth. Ch.: George L., 1886, and William J., 1894.

553.

Sarah[5] Hovis (Jacob[4], Barbara[3], &c.), m. Isaac Leader. Farm. Spry, Pa. Luth. Ch.: (554) Elenora[6], 1866, m. Wm. Kornbauer. Farm. Luth. Ch.: Edward F.; (555) Harry[6] J., 1876, m. Ida Hoffman. Farm. Spry, Pa. Luth. Ch.: Charles; (556) Lizzie[6] M., 1883, m. Noah Inerst. Farm. Luth. Ch.: one, Grace; Maggie[6], 1869–1875; Frederick[6] A.

557.

Barbara[5] A. Hovis (Jacob[4], &c.), m. Adam Keesey, teleg. op., York, Pa. Luth. Ch.: (558) Clarence[6] A., m. Hattie Lafane. Clerk. York, Pa. Luth. Ch.: Adam P., 1893; Arthur[6], 1888.

559.

Elizabeth[5] C. Hovis (Jacob[4], &c.), m. Charles Keesey, hotel k. York, Pa. Luth. Ch.: (560) Jennie[6], 1865, m. D. A. Minnich, postmaster, York, Pa. Luth. Ch.: Earl, 1886, and Grace, 1888; (561) Percy[6], 1870. Luth., m. Almond Bitner. Ch.: Herman, Keturah, Charles; (562) Minnie[6], 1874, m. John Beigh. Ch.: 0.

568.

ELIZABETH[4] HOVIS (Barbara[3], Felix, &c.), m. Jacob Shaffer, d. 1866. Farm. Luth. Ch.: 10: Sarah[5] A., 1845–1886; (569) Barbara[5], 1846; (571) Lucy[5] A., 1847; (576) Elizabeth[5], 1850; (578) William[5], 1852. Farm. Luth. Winterstown, Pa., m. Rachel Dietz. Ch.: Nacie, 1886, and William J., 1892; Josiah[5], 1854–

1854; Melvina[5], 1856–1887; (579) Caroline[6], 1858, m. Jeremiah Lentz. Farm. Jacobus, Pa. Luth. Ch.: Elmer, 1882; Carrie, 1885; Jennie, 1887; Jacob[5], 1860–1860; (580) Emanuel[5], 1862, m. Ida Stine. Farm. Tilton, Pa. Luth. Ch.: Blanche, 1887, Macleda, 1890; Christian, 1899.

569.

Barbara[5] Shaffer (Elizabeth[4], Barbara[3], &c.), m. Samuel Rider, c. box mnf., Tilton, Pa. Luth. Ch.: Ida[6], 1871; Alpheus[6], 1873–1892; (570) Mary[6], 1877, m. Chas. Gingerich. Ch.: Lester; Harry, 1881; Bertha, 1886.

571.

Lucy[5] A. Shaffer (Elizabeth[4], &c.), m. Henry Grothe, farm. Jacobus, Pa. Luth. Ch.: (572) William[6] E., 1870; (573) Chas.[6] A., 1872. Luth. m. Ellen Wambaugh. Ch.: Greda[6] M., 1894; (574) Clara[6] M., 1874; (575) Mary[6] E., 1875; Samuel[6] T., 1877–1877.

572.

William[6] E. Grothe (Lucy[5] A., Elizabeth[4], &c.), lab. Luth. m. Alice Sippel. Ch.: Harry, 1891; William, 1893; Virginia M., 1895; Mabel.

574.

Clara[6] M. Grothe (Lucy[5] A., &c.), m. Edward Richard. Luth. Ch.: Harry G., 1889; Chas. A., 1891; Elsie M., 1894; Lucy A., 1896–1896; Lizzie E., 1896–1898.

575.

Mary[6] E. Grothe (Lucy[5] A., &c.), m. William Sprenkle. Ch.: Roy G., 1894; Edward B., 1896; John H., 1898.

576.

Elizabeth[5] Shaffer (Elizabeth[4], Barbara[3], &c.), m. Albert Geiselman, farm., Jacobus, Pa. U. B. Ch.: William H., 1876; (577) William, m. Cora Leader. Cig. m. Jacobus, Pa. Ch.: One, inft.

581.

JESSE[4] HOVIS (Barbara[3], Felix, &c.), m. 1st, Catharine Wart; m. 2nd, Matilda Sprenkle. Ch.: (582) Amanda[5] C., 1852–1896, m. George Linebaugh, Spry, Pa. Ch.: Eddie, 1872; William, d. inf.; Charles, 1880; (583) Anna[5], 1868–1894, m. Albert Winega, Spry, Pa. Luth. Ch.: Lillie, 1880; William[5], 1855–1862; (584) Franklin[5], m. Lizzie Winega. Farm, Spry, Pa. Luth. Ch.: Kerwin, 1885, and Lollie, 1887; (585) Albert[5], 1866, farm. Luth. Spry, Pa. m. Maggie Grim. Ch.: Spurgeon, 1888; (586) Lydia[5], 1869, m. John Strewig, farm. Luth. Spry, Pa. Ch.: Mamie, 1888, and Perry 1884; Charles[5], 1872.

587.

FRANKLIN[4] HOVIS (Barbara[3], Felix, &c.), m. Leah Morrison. Farm. Luth. Ch.: 11: Melvina[5], 1851–1852; (588) Mahala[5], 1853, m. Jacob Dietz. Ch.: 2, both d. infts.; Reuben[5], 1854–1856; (589) Samuel[5], 1856; inft. son[5], d.; Mary[5] J., 1858–1861; (590) Henrietta[5], 1860; (591) Franklin[5], 1865, m. Sarah Strewig. Farm. Luth. Ch.: Mabel J., 1893; Ralph E., 1897; Cora M.; 1899; (592) Sarah[5] A., 1867, m. Clinton Ness, railroader, Luth. Ch.: Helen M., 1885–1886; Wilbert, 1899; (593) Jacob[5], 1869; an inft. son[5], d.

589.

Samuel[5] Hovis (Franklin[4], Barbara[3], &c.), m. Sarah Landis. Farm. Luth. Ch.: Harry, 1881; Arthur, 1891; James F., 1886–1886; Clarence J., 1885–1892; inft. son, 1879, d.

590.

Henrietta[5] Hovis (Franklin[4], &c.), m. George King, farm. Luth. Ch.: Sadie A., 1883–1883; Elmer B., 1886; Leah M., 1890; Maggie M., 1892–1897; Raymond F., 1898.

593.

Jacob[5] Hovis (Franklin[4], &c.), m. Martha McDole. Farm. Luth. Ch.: Mary J., 1893–1896; Emma G., 1896; Elizabeth E., 1898; Franklin J., 1900.

Chapter 13th.— MARGARETTA.

594.

MARGARETTA[3] GLATFELTER (Felix[2], Casper[1]), b. May 12th, 1784, d. Apr. 16, 1856, buried at Shrewsbury, Pa., m. Philip Folckommer, farm. Luth. Res. near Shrewsbury. Ch.: 11, b. between 1805–1835. (595) Henry; (598) Jacob; (604) Barbara; (605) Margaretta; m. Mr. Lowe, West Milton, Ohio. Ch.: Henry and others unk.; (605a) William, m. to un. Res. Lafayette, Ind. Ch.: un.; (606) Jonathan, m. Louisa Fry. Res. Canton, Ohio. Ch.: Anna and others; (607) Elizabeth; (611) John, m. to un. Res. Covington, Ohio. Ch.: Leonidas, Aubrey, Mary; (612) Daniel, m. Julia Miller. Res. Shrewsbury, Pa. Ch.: John, William, Mary, Emma; (613) Charles, m. to un. Res. West Milton, Ohio. Ch.: one daughter; (614) Mary, m. Levi Ruhl. Res. Springfield, Ohio. Ch.: Josiah, Albertus, May, Margaret.

595.

HENRY[4] FOLCKOMER (Margaretta[3], Felix, &c.), m. Kate Sewensel. Res. Shrewsbury, Pa. Ch. of 1st wife: (596) Margaret, m. Henry Bailey, d., res. Baltimore, Md.; (597) Susan, m. Israel Blain, res. New Oxford, Pa.; Frank, res. Covington, Ohio; Samuel, Springfield, Ohio; Henry, Quincy, Ill.; Oliver, d., Ohio; Ch. of 3d wife: (Jane Gordon) Clara; Williamsa, res. Baltimore, Md.; Chester, Quincy, Ill.; Eliza; Willias, d.; 2d wife was Agnes J. Gordon. Ch.: 0.

598.

JACOB[4] FOLCKOMER (Margaretta[3], &c.), m. Susan Boyer. Res. Shrewsbury, Pa. Ch.: 9: (599) Rebecca[5], m. Geo. W. Blasser; Samuel[5], d.; (600) Mary[5], m. William H. Smyser; Susan[5]; (601) George[5] W., m. Emma Klinefelter; (602) Isaac[5], d., m. Mary E. Klinefelter; Sarah[5] E., res. Baltimore, Md.; (603) Jacob[5], m. Mary Dinteman. Res. Stewartstown, Pa.; Ellen[5], d. at 5 yrs.

604.

BARBARA[4] FOLCKOMER (Margaretta[3], &c.), m. Geo. Filbey, West Milton, Ohio. Ch.: Oliver, George, Frank, Joseph, Elleana, d.; Rebecca, Margaret.

607.

ELIZABETH[4] FOLCKOMER (Margaretta[3], &c.), m. Abraham Sechrist. Shrewsbury, Pa. Ch.: (608) Henrietta[5], d., m. Frank Gosnell; (609) Charles[5], d., m. Julia Klinefelter. Ch.: John, Leora, Anna; (610) Mary[5], d., m. Thomas McAkee; John[5], d.; Anna[5], d.

Chapter 14th.—CASPER.

615.

CASPER[3] GLATFELTER (Felix[2], Casper[1]), m. Mary Emig. Moved West about 1825, settling near Springfield, Ohio. Ch.: William to Iowa; (616) John Peter, 1812–1865; (615a) Charles to Missouri; Leah; Rachel; Katy, and several others, names unk.; (615b) Rachel, m. Mr. Killdow. Two died at Marshall, Ill.

616.

JOHN[4] P. GLATFELTER (Casper[3], Felix[2], &c.), m. Louisa Smith. Left Ohio, returned to York co., Pa., rearing a family of 12 children. Carp. Luth. Ch.: (617)

William S., 1841; (617a) Henrietta, 1842–1866; (618) Lydia, 1844; Franklin, 1846–1848; David, 1848–1866; (621) Matilda, 1849; (623) Selinda[5], 1852–1883, m. Franklin Welsh, lab. Luth. Ch.: (624) George[6], who m. Mae Blank; Jacob P., 1848, unm., Springfield, Ohio; James B., 1856–1866; Charles V., died a year after release from Andersonville prison; (624a) John C., 1859, m. 1st, Lulu Bortner, 2nd, Katy Shatler. Luth. Ch.: Reyburn B., and John C., 1884; (625) George[5] W., 1862. Ch.: 3 dead, 4 living; (626) Sophia[5].

617.

William[5] S. Glatfelter (John[4] P., Casper[3], &c.), m. A. C. Lankenau. Contractor, Springfield, Ohio. Luth. Ch.: Charles F., 1871, who fills an important position as clerk in Chicago.

618.

Lydia[5] Glatfelter (John[4] P., &c.), m. Franklin Stambaugh, farm. Luth. Ch.: (619) Luther[6], 1868, m. Sarah Wier. Ch.: One; (620) Sarah[6], 1870, m. Charles Welsh; William[6].

621.

Matilda[5] Glatfelter (John[4] P., &c.), m. Emanuel Richkrick, a miller. Luth. Ch.: (622) Emma[6] C., 1872, m. Charles Emig. Luth. Ch.: Violetta, 1892, Walter, 1893, Raymond, inft.

626.

Sophia[5] Glatfelter (John P., &c.), m. Wm. Shriver, farm. Luth. Res. near Brillhart Sta. Ch.: (627) Clara[6] E., 1861, m. Ephraim Rohrbaugh, railroader. Luth. Ch.: 12; (628) Wit[6] H., m. Ellen Huben. Ch.: 3; (629) Hattie[6] A., m. David Shindler.

617a.

Henrietta[5] Glatfelter (John[4] P., Casper[3], &c.), m. Mr. Falkenstine. Ch.: 0. Luth.

Part III. — CASPER[2], and descendants.

631.

CASPER[2] GLATFELTER (Casper[1]). We have already noted Casper as a Revolutionary soldier. A part of the old Philip Glatfelter farm, Codorus twp., was covered by two warrants in the name of Casper, dated April 3d, 1770, and Oct. 4th, 1771. Our knowledge of his descendants is quite incomplete. His children were (632) Charles, Eva, Adam, Rosanna; (677) Jacob; (636) John; (635) Joseph; (659) Casper.

EVA[3] and **ADAM**[3], d. young, unm.; (634) **ROSANNA**[3], m. Mr. Boyer, moved to Ohio. Ch.: 4; (635) **JOSEPH**[3] had one son, Joseph A. ("Little Joey,") d. unm. 1898, aet. 76 yrs.

632.

CHARLES[3] **GLATFELTER** (Casper[2], Casper[1]), moved to Indiana. He had a son (633) Levi, who moved to and d. at Caney, Kans. Ch.: 9: George, Casper, Charles, at same place, and Cleam, res. un.; 2 dau., res. I. T.; 2 sons and 1 dau., d.

Chapter 15th. — JOHN.

636.

JOHN[3] **GLATFELTER** (Casper[2], Casper[1]). Farmer. Res. in the latter years of his life at the foot of "Dunker Valley," Springfield twp., York co., Pa. Ch.: (637) Isaac K.,

1825–1895; (648) John, 1820; (651) Samuel, 1819–1866; (658) Juliann.

637.

ISAAC[4] K. GLATFELTER (John[3], Casper[2], &c.), m. Sarah Feiser. Farm., res. Springfield twp. Widow lives now at York, Pa. Ch.: 9: (638) Anna M., 1850; (640) Isaac J., 1852; (641) Frank P., 1854; (643) John K., 1855; (644) Samuel F., 1858; Sarah E., 1863; (645) Emma C., 1865; (646) Louisa J., 1869; (647) David L., 1873.

638.

Anna[5] M. Glatfelter (Isaac[4], John[3], &c.), m. Abdiel Bortner, York, Pa. Ch.: a son, Franklin M., 1873, (639) m. Bertha Crider.

640.

Isaac[5] J. Glatfelter (Isaac[4], &c.), m. Emma E. Julius. Produce commission dealer, York, Pa. Luth. Ch.: 0.

641.

Franklin[5] P. Glatfelter (Isaac[4], &c.), m. Eliza Fahringer. Farm. and lumber dealer. Res. Jacobus, Pa. Pref. Luth. Ch.: (642) Emma[6], 1879, m. Jesse Williams, Glen Rock. Ch.: Frank G.; Elsie[6] A., 1882; Grover[6] A., 1892.

643.

John[5] K. Glatfelter (Isaac[4], &c.), m. Mary Flinchbaugh. Lab. York, Pa. Luth.: Ch.: Mamie V., 1888, and Beulah M. E., 1890.

644.

Samuel[5] F. Glatfelter (Isaac[4], &c.) m. Ida A. Gilbert. Contractor and builder, York, Pa. Evang. Ch.: 0.

645.

Emma C[5]. Glatfelter (Isaac[4], &c.), m. Charles W. Yeatts, milk traffic, York, Pa. U. B. Ch.: Earl R., 1894, and Stewart McK., 1895.

646.

Louisa[5] J. Glatfelter (Isaac[4], &c.), m. Allen H. Henise, book k., York, Pa. U. B. Ch.: Paul G., 1897, and Sarah L., 1894.

647.

David[5] L. Glatfelter (Isaac[4], &c.), m. Anna L.——. Bankteller, Columbia, Pa. Presb. Ch.: David, 1895; Frank, 1896; Sarah, 1899.

648.

JOHN[4] GLATFELTER (John[3], Casper[2], &c.), had 10 children, 6 d. in infancy. The living are: (649) Isaac[5], 1848, m. Maggie Southworth. Res. Glen Rock, Pa. Ref. Ch.: Maud B., 1887, and Sarah J., 1885; Samuel[5], unm. York, Pa.; Mary[5], unm. Jacobus, Pa.; (650) Havana[5], m., res. Phila., Pa.

651.

SAMUEL[4] GLATFELTER, d. (John[3], &c.), farm. near York, Pa. Luth. Ch.: 8: (652) Susan[5], 1845–1895; (653) Julian[5], 1846, m. Levi Bentzel, Stehley, Pa. Ch.: 0; (654) Margaret[5] E., 1847, m. Jacob LeCrone, Weigelstown, Pa. Ch.: Charles, Samuel, Harry, John, and 4 d. infts.; (655) Amanda[5] J., 1850–1883, m. Peter S. LeCrone, York, Pa. Ch.: Samuel L. and Rebecca J.; Catharine[5], 1848–1870, unm.; (656) Isabella[5], 1857–1877, m. Peter F. LeCrone, Emigsville, Pa. Ch.: Peter F. and Howard C.; (657) Emma[5] L., 1857–1887, m. North A. Wire. Ch.: 0.; Samuel[5] L., 1854–1879, unm.

652.

Susan[5] Glatfelter (Samuel[4], John[3], &c.), m. Jacob Rebman, York, Pa. Ch.: Amanda E., Peter F., Edward C., Albert, Kate, Ella, Sallie, Edna, John, Paul.

658.

JULIAN[4] GLATFELTER (John[3], Casper[2], &c.), m. Matthias Schwer, farm. Luth. Ch.: Clinton, 1849, Res. Scranton, Pa.; Elizabeth, 1861, unm. York, Pa.

Chapter 16th. — CASPER.

659.

CASPER[3] GLATFELTER, 1797–1869 (Casper[2], Casper[1]), m. Elizabeth Sulsbach who d. 1887, aet. 86 yrs. Ch.: 9: (660) Jacob S.; (664) Frederick, (d.), 1844; (667) Casper; (668) George, 1832–1898; (672) John to Ohio. Ch.: 4; (673) David; Magdalena, m. Henry Forscht (see No. 231); (674) Susan, 1840; (675) Anna.

660.

JACOB[4] S. GLATFELTER (Casper[3], &c.), m. Caroline Sprenkle. Sta. engineer, York, Pa. Luth. Ch.; (661) Calvin, 1861; (662) Harry, 1862; Emma, 1864; Sarah, 1866; (663) Reuben, 1867, m. Phoebe Tinsley. Res. N. York City. Ch.: Blanche, d.; Clara[5], 1875.

661.

Calvin[5] Glatfelter (Jacob[4] S., Casper[3], &c.), m. Euphemia Shetter. Res. Wrightsville, Pa. Blacksmith. Ch.: 0.

662.

Harry[5] Glatfelter (Jacob[4] S., &c.), m. Catharine Daly. Cig. m. Springfield, Mass. Unaf. Ch.: Henry, 1887; Edmund C., 1880–1893; Russel L., 1892; Ralph J., 1896, Helen C., 1898.

664.

FREDERICK[4] GLADFELTER (Casper[3], Casper[2], &c.), m. Julian Barre. Farmer, Princeville, Ill. Unaf. Ch.: (665) Lizzie A., 1869; m. to un. Ch.: son and daughter; Jonas, 1871; Minnie M., 1874; (666) Bessie A., 1875; Casper L., 1879; Alice B., 1880; Retta G., 1882; Logan B., 1884.

666.

Bessie[5] A. Gladfelter (Frederick[4], Casper[3], &c.), m. Albert Peterson. Ch.: Glenn, 1896–1896, Roscoe, 1897; Alia, 1899.

667.

CASPER[4] GLATFELTER (Casper[3], Casper[2] &c.), m. Juretta G. Hare. Farm. Havana, Kans. Unaf. Ch.: 0.

668.

GEORGE[4] GLADFELTER, d. (Casper[3], &c.), m. 3d wife, Eliza Hammer. Res. Princeville, Ill. Ch.: Helen, 1846; Albert, 1848; (669) George, 1850; Elizabeth, 1852; Henry, 1853; Frederick, 1854; Jacob, 1855; (670) Madelina, 1857; m. Thos. Gill, Peoria, Ill. Ch.: 0; Daniel, 1858; Eliza, 1860; (671) Casper, 1862, m. Maggie Whitehead. Ch.: William.

669.

George[5] Gladfelter (George[4], Casper[3], &c.) m. Emma Deboard. Res. Princeville, Ill. Ch.: Lloyd, Bertha and Nellie.

672.

JOHN[4] GLATFELTER (Casper[3], Casper[2], &c.), died at Springfield, Ohio. Ch.: 4: Leah, Annie, Henry and John. Leah lives in Dayton, Ohio; Annie in Springfield, Ohio; Henry was killed, 1874; John lives in Michigan.

673.

DAVID[4] GLADFELTER (Casper[3], &c.), was m., lived at Princeville, Ill., died a soldier in hospital during Civil War. Widow res. at Emporia, Kans. Ch.: 2.

674.

SUSAN[4] GLADFELTER (Casper[3], &c.), m. Geo. Tarbox, shoemaker, Princeville, Ill. Unaf. Ch.: 0.

675.

ANNA[4] GLADFELTER (Casper[3], &c.), died 5 yrs. ago, was married to Henry Haag, Havana, Kans., farm. Presb. Ch.: Francis, 1855; (676) Henry G., 1864, m. Nettie M. Pritchard. Ch.: One, George P., 1891; and 8 others dead.

Chapter 17th. — JACOB.

677.

JACOB[3] GLATFELTER (Casper[2], Casper[1]), moved to Clinton co., Pa. Ch.: 10: (678) Jacob; (679) Jesse; (680) Elizabeth; (681) Mary; (682) Lydia; (685a) Sarah, m. Silas Kester. Res. What Cheer, Iowa. Ch.: 0; and 4 names unk.

678.

JACOB[4] GLATFELTER (Jacob[3], Casper[2], &c.), m. 1st, Mary Gipe. Ch.: William, Julia, Wesley, Mary; m. 2d, Elizabeth Pasel. Ch.: Samuel, Ellen, John and Jacob.

679.

JESSE[4] GLATFELTER (Jacob[3], &c.), m. 1st, Hannah Kester. Ch.: John, Elizabeth, Franklin, Nancy, Calvin, Esther, Elmer, Elijah; m. 2d, to Esther, sister of 1st wife.

680.

ELIZABETH[4] GLATFELTER (Jacob[3], &c.), m. Abraham Pittenger. Ch.: Jacob, William, Margaret, Mary, Sarah, Annie, Samuel.

681.

MARY[4] GLATFELTER (Jacob[3], &c.), m. Andrew Kettner, Van Cleave, Iowa. Ch.: Jane, Mary, Elmira, Frances, Catherine, Richard, Adam.

682.

LYDIA[4] GLATFELTER (Jacob[3], &c.), m. Henry Henderson. Ch.: William; (683) Emily; (685) Mary, m. John Fellmalee, Sebatha, Kans; Charlotte.

683.

Emily[5] Henderson (Lydia[4], Jacob[3], &c.), m. William Rhine, Tylersville, Pa. Ch.: Eliza[6] (684) m. Murray Banks, Wallacton, Pa. Ch.: Lizzie[7]; Henry[6], Mary[6], Harry[6], Albert[6].

Part IV. — HENRY, and his descendants.

685b.

HENRY[2] GLATFELTER (Casper[1]), m. Margaret, daughter of John Heilman, original owner of the tract on which Okete is located. He introduced the "Heilman pear" from Germany. Henry was probably the youngest of Casper's sons. Farmer. A deed made 1834 in the possession of Andrew B. Glatfelter, grandson of Henry, notes that by reason of a will made by Henry, 1833, 125 acres in Codorus twp. is conveyed to his son Jacob, and further notes that this was part of a tract conveyed from Michael Heilman to Henry Glatfelter, April 10th, 1802; that the same was originally entered by warrant by Felix Miller, 1746. The reason those first comers settled in the hilly parts rather than in the richer limestone valleys, is said to have been, the natural springs of water; also the quicker and surer growth of rye. Henry's children were: (686) Michael, (700) Philip, (701) Jacob, (767) Harry, (800) Frederick, (801) Amelia, (728) Daniel.

(700) **PHILIP**[3], moved to Juniatta co., Pa., some 60 years ago. He had 8 children. Have not been able to secure further knowledge of his family. (800) **FREDERICK**[3] died about 50 years ago at Okete, Pa. He had 6 or 7 children. A son, Solomon, is said to live in Lancaster, Ohio; a daughter in Baltimore, Md. (801) **AMELIA**[3] was married to Mr. Hosler, had 3 children, Jacob, Harry and Catharine, all dead.

Chapter 18th. — MICHAEL.

686.

MICHAEL[3] **GLATFELTER** (Henry[2], Casper[1]), d. 1821. Ch.: (687) Caroline; (688) Ephraim B., 1836; (698) Sarah R.; (699) Matilda.

687.

CAROLINE[4] GLATFELTER (Michael[3], Henry[2], &c.), m. David Lepo. Ch.: Josiah, Michael, Mary A., Lizzie, Sarah A., Jacob.

688.

EPHRAIM[4] B. GLATFELTER (Michael[3], &c.), m. Catharine Hamm. Farm. near Okete. Luth. Ch.: 12: (689) Elizabeth[5], 1857; (691) Sylvester[5] D., 1859; (693) Michael[5], 1862; (694) Kate[5], m. Geo. Gentzler, Seven-valley. Ch.: Howard J. and Beatrice; (695) Lydiann[5], 1857; (696) Susan[5], 1874, m. Samuel Klinedinst, N. York, Pa. Office cl. Ch.: 0; (696a) Ellen[5], 1879, m. Daniel Emenhiser, c. m., N. York, Pa. Ch.: Harry J. and Rosie B.; (697) Ephraim[5], 1876; Harvey[5] J., 1881; Rosie[5] B., 1883; Peter[5] and Eli[5], d.

689.

Elizabeth[5] Glatfelter (Ephraim[4], Michael[3], &c.), m. John A. Sheffer, Vet. Surg., Okete, Pa. Luth. Ch.: (690)

Bert A., 1878, m. Sallie Ramble. Teacher. Ch.: Helen[7] G., d., and John[7] A.; Carrie V., 1880; Sarah K., 1882; John E., 1883; Ephraim C., 1885; Geo. E., 1889; Elsie N., 1890; Ralph E., 1892; Clarence E., 1894; Earl E., 1897.

691.

Sylvester[5] D. Glatfelter (Ephraim[4], Michael[3], &c.) m. Louisa Martin. Res. Bair Sta., Pa. c. m. Luth. Ch.: 5; (692) Bessie A., 1878, m. Bertram Richards, Bair Sta., supt. c. mnf. Ch.: 0; Albert T., 1880; Sadie E., 1883; Martin C., 1885–1886; Ernest S., 1893.

693.

Michael[5] Glatfelter (Ephraim[4], &c.), m. Martha J. Brenneman. Vet. Surg. Jacobus, Pa. Luth. Ch.: Herman E., 1884; Vertie J., 1891; Guy V., 1893; Fairie W., 1898.

695.

Lydiann[5] Glatfelter (Ephraim[4], &c.), m. Winfield Hildebrand. Bair Sta., Pa. c. m. Luth. Ch.: Sophia L., 1888; Ada M., 1890; Charles W., 1896.

697.

Ephraim[5] Glatfelter (Ephraim[4], &c.), m. Sadie M. Gentzler. Res., N. York, Pa. c. m. Luth. Ch.: Fairie E., 1896–1898; Laurence W., 1899.

698.

SARAH[4] GLATFELTER (Michael[3], Henry, &c.), m. Michael Emig. Ch.: Michael, Charles, Louisa.

699.

MATILDA[4] GLATFELTER (Michael[3], &c.), m. Michael Krout. Ch.: Emeline, Mary A., Caroline, Lizzie, Matilda, Jane, Isabel.

Chapter 19th.— JACOB.

701.

JACOB[3] **GLATFELTER** (Henry[2], Casper[1]). Farm. at Okote, Pa. Ch.: (702) Cordelia; Lavina, d. unm.; (707) David B., 1832; (711) Henry B., 1835; (719) Jacob B., 1836; (723) Andrew B., 1837; (724) Rudolph B., 1847; (725) Leah; Michael, Mary, George and Hezekiah, all d. young; Louisa, unm.

702.

CORDELIA[4] GLATFELTER (Jacob[3], Henry[2], &c.), m. Michael Klinedinst. Ch.: Franklin P., unm.: Charles, unm.; (703) Martha J.; Mollie, unm.; (704) Michael G., m. Annie Grim. Ch.: 2.; (705) Hattie, m. J. S. Bair; (706) Sallie, m. John E. Gentzler. Ch.: 2; Leah, unm.

703.

Martha[5] J. Klinedinst (Cordelia[4], Jacob[3], &c.), m. John Bankert. Ch.: Jennie, Orphie, Ezra, Macie, Herschel, Jairous, Edwin, Regina.

707.

DAVID[4] B. GLATFELTER (Jacob[3], &c.), m. Emeline[5] J. Glatfelter (Jesse, Philip, Felix, &c.). Retired farm. Ref. Brillhart Sta. Ch.: (708) Rosie P., 1866; (709) David G., 1871; (710) Phoebe N., 1873; Jacob G., 1879, a teacher; Chauncey G., 1886.

708.

Rosie[5] P. Glatfelter (David[4] B., Jacob[3], &c.), m. Henry Boyer, farm. Jacobus, Pa. Ch.: Harry, 1886; Beulah, 1890.

709.

David[5] G. Glatfelter (David[4] B., &c.), m. Clara Bupp. Ch.: Walter, 1893; Mark, 1895; Jessie M., 1897.

710.

Phoebe[5] N. Glatfelter (David[4] B., &c.) m. Charles Hershey, Spring Forge. Merch. Luth. Wife, ref. Ch.: Florence E., 1896; Effie E., 1897; Lester G., 1899.

711.

HENRY[4] B. GLATFELTER, d. (Jacob[3], Henry[2], &c.), m. Ellen Klinedinst. Widow, res. in N. York, Pa. Ref. Ch.: 18: Ida J., 1864–1869; (712) Jacob W., 1868–1893; (713) Rudolph Z., 1869; Sarah A., 1870–1881; (714) Frederick M., 1873; Ellen, 1874–1874; (715) Henry K., 1875; (716) Hallie J., m. Harry Free. Ch.: Bessie[6], 1897; George C., 1878–1878; Percy B., 1881–1891; Jay, 1887–1888; Ray, 1887–1887; Lottie S., 1884; Gertrude A., 1887; Ray S., 1889–1890; Guy E., 1891–1891; (717) Andrew D., 1878; (718) Kate V. m., Geo. Ketterman, c. m. N. York. Ch.: Ellen, d. inft., and Ray.

712.

Jacob[5] W. Gladfelter (Henry[4] B., Jacob[3], &c.), m. to un. Ch.: Mabel B., Irwin, Ralph A., Florence, d.

713.

Rudy[5] Z. Gladfelter (Henry[4] B., Jacob[3], &c.), m. Kittie V. Senft. Cig. pack. N. York, Pa. Ref. Ch.: Curtis S., 1882; Ada B., 1892; Flora E., 1894; John H., 1897; Ray S., 1899.

714.

Frederick[5] M. Gladfelter (Henry[4] B., &c.), m. Mary Gunnet. C. m. at Okete, Pa. Ref. Ch.: Violet J., 1893; Earl B., 1896; Lucy E., 1897; Lottie.

715.

Henry[5] K. Gladfelter (Henry[4] B., &c.), m. Lucy Seneft. C. m. N. York, Pa. Ref. Ch.: Guy E., 1895; Helen J., 1897; Mary E., 1899.

717.

Andrew[5] D. Glatfelter (Henry[4] B., &c.), m. Mary E. Gilbert. Cig. dealer. N. York, Pa. Ref. Ch.: Nellie F., 1899.

719.

JACOB[4] B. GLATFELTER (Jacob[3], Henry[2]), m. Lucinda Hamm. Res. Okete, Pa. Farm. Ref. Ch.: (720) Lillie S., 1865; Daniel R., 1867–1871; (721) Jacob A., 1870; (722) Rosie V., 1872.

720.

Lillie[5] S. Glatfelter (Jacob[4] B., Jacob[3], &c.), m. A. P. Gunnet, carp. Okete. Ch.: Lottie I.; Margaret R., Ursinus L.; Mary L.; William.

721.

Jacob[5] A. Glatfelter (Jacob[4] B., &c.), m. Minnie Laub. Res. Okete. Lab. at paper mill. Ref. Ch.: Willis S., 1890; Ralph C., 1891; Esther R., 1894; Edward A., 1896; Herman J., 1898; Goldie C., 1900.

722.

Rosie[5] V. Glatfelter (Jacob[4] B., &c.), m. Lee S. Fake, teacher at Okete, Pa. Ch.: Francis L., Thos. J., Sudie M., Myra V., Bessie E., James L.

723.

ANDREW[4] B. GLATFELTER (Jacob[3], Henry[2], &c.), m. Sarah N. Walker. Res. Okete. Farm. Ref. Ch.: 0.

724.

RUDOLPH[4] B. GLATFELTER (Jacob[3], &c.), m. Rosa Hamm. Res. East Berlin, Adams co., Pa. Ch.: Percy, a teacher; Ursinus L., 1877; Lydia, 1880; Annie M. E., 1882.

725.

LEAH[4] GLATFELTER (Jacob[3], &c.), m. Geo. Myer, York, Pa. Ch.: (726) Andrew[5], res. Okete, m. Miss Bentz. Ch.: 2; (727) Annie[5], m. Mr. Starbach. Ch.: 3; (728) Leah[5], m. Wm. Zink. Ch. 2; George[5], d. young; Naomi[5], unm.

Chapter 20th. — DANIEL.

728.

DANIEL[3] GLATFELTER (Henry[2], Casper[1]), m. Katy Kling, of English descent. He died, aged 86; wife d. at 75. Farmer and distiller, Manchester twp. Ref. Ch.: 10: (729) Rebecca; (743) Eliza, 1822; (750) Susan; Mattie; (751) John, 1827; (755) Henry, d. 1832; (757) Sarah A.; (760) Melvina; (765) Daniel; Leah, d. young.

729.

REBECCA[4] GLATFELTER (Daniel[3], Henry[2], &c.), m. Henry Miller, d. Ch.: (730) Charles W., 1840; (734) Emeline, 1841; m. Mr. Wagner; (735) Louisa, 1843; (740) Theodore, 1845; John, 1847; (742a) Gustave, 1849; (742b) Daniel, 1851; George, 1854; (742c) William, 1856; (742) Edward P., 1861.

730.

Charles[5] W. Miller (Rebecca[4], Daniel[3], &c.). Farm. Allensville, Vinton Co., Ohio. Meth. Ch.: (731) Amanda J., 1860, m. James Hartley; Lydia E., 1869; (732) Sarah E., 1872, m. A. M. Johnson; (733) Emma L., 1875, m. D. C. Turner; Henry C., 1879; William F., 1882; Ida M., 1884; Charles C., 1889.

735.

Louisa[5] Miller (Rebecca[4], &c.), m. John H. Freed, Abbottstown, Pa. Luth. Ch.: 12: (736) Elmer[6] E., 1864–1893; Geo.[6] W., 1861; (737) Grant[6], 1865; m. Anne Fissel, Abbottstown, Pa. Ch.: Cora M., 1898; Henry[6] C., 1867–1869; (738) Daniel[6] W., 1869, m. Amanda Hale. Res. Jacob's Mills, Pa. Ch.: Mabel M., 1890; Agnes[6] A., 1872–1872; Ida[6] M., 1874; (739) Emma[6] R., 1876, m. Allen Myers, Hanover, Pa. Ch.: Irene F., 1898, and Gladys M., 1900; Harvey[6] E., 1879; J. Willis[6], 1881; Chas.[6] C., 1884; Cora[6] A., 1885.

736.

Elmer[6] E. Freed (Louisa[5], Rebecca[4], &c.), m. Jane Witters. Res. New Oxford, Pa. Ch.: Bertha G., 1888; Clare, 1890; J. Nevin, 1892.

740.

Theodore[5] Miller (Rebecca[4], Daniel[3], &c.), m. Sarah Nagle. Lab. York, Pa. Luth. Ch.: (741) Dara, 1870, m. John D. Berkheimer; Winfield, 1872–1874; Minnie, 1875; Annie, 1880.

742.

Edward[5] P. Miller (Rebecca[4], &c.), m. Miriam J. Baker. Merch. Abbottstown, Pa. Luth. Ch.: Harriet R., 1890; Geo. E., 1892.

742a.

Gustave[5] Miller (Rebecca[4], &c.), b. 1849, m. Jennie Miller. Railroader. Luth. Abbottstown, Pa. Ch.: Roy E., 1887; Rebecca S., 1892; Edward L., 1892.

742b.

Daniel[5] Miller (Rebecca[4], &c.), 1851, m. Mary E. ——. Hotel-keeper. Luth. Abbottstown, Pa. Ch.: William, 1876–1876; Annie M., 1878; Henry E., 1880; Herman, 1885.

742c.

William[5] Miller (Rebecca[4], &c.), b. 1856, m. Alice ——. Railroader. Abbottstown, Pa. Luth. Ch.: Harry A., 1878; Henry C., 1879; Chas. E., 1881; William R., 1884; Margarete, 1888; Rachel, 1891. Harry is married.

743.

ELIZA[4] GLATFELTER (Daniel[3], Henry[2], &c.), m. 1st, Henry Wolf (d.) Ch.: (744) Henry, 1840; (745) John P., 1844–1899; (746) Catharine, 1846; (749a) William, 1849–1899, m. Susan Geise, res. N. Codorus. Ch.: 5; (749b) Michael, 1852, m. Ellen Genzler. Res. W. Manchester twp. Ch: 4; (749c) Daniel, 1855, m. Amelia Genzler. Res. York, Pa. Ch.: 4. 2nd, m. Israel Fishel (d.). Widow res. at N. Salem, Pa. Ch.: one; (749d) Israel, 1860, m. Lucy A. Ruhl. Res. N. Salem. Teacher. Ref. Ch.: 4.

744.

Henry[5] Wolf (Eliza[4], Daniel[3], &c.), m. Margaret A. Wolf. Res. York, Pa. Ch.: Robert, Curtin, Edward, Thomas, Sallie, Sarah, Maggie.

745.

John[5] P. Wolf (Eliza[4], &c.), m. Lizzie Smyser. Res. Glen Rock, Pa. Ch.: Jacob and Ida.

746.

Catharine[5] Wolf (Eliza[4], &c.), m. Nathan Folckomer, N. Salem. Ch.: 9: (747) H. Spangler[6], m. Jennie Kopp. Res. N. Salem. Ch.: 3; (748) James[6], m. Sarah Eyster. Res. N. Codorus. Ch.: 4; (749) Meda[6], m. Mr. Brenneman, Old Codorus. Ch.: a number; Roman[6], Sadie[6], Arch[6], Nathan[6], Paul[6], Harry[6].

750.

SUSAN[4] GLATFELTER (Daniel[3], Henry[2], &c.), m. 1st, Emanuel Ramer. Died in Ill. Ch.: 0; m. 2d, Paul Moyer. Ch.: 0.

751.

JOHN[4] GLATFELTER (Daniel[3], Henry[2], &c.), m. Melinda Messersmith. Farm, at N. Salem, Pa. Ref. Ch.: (752) Albert M., 1859; (753) Mary E., 1862; (754) Catherine M., 1866; Jennie M., 1877, unm., a dressmaker.

752.

Albert[5] M. Glatfelter (John[4], Daniel[3], &c.), m. Kate Aughenbaugh. Res. N. Salem. Farm. Ch.: William E., 1883; Ada M., 1889; Annie M., 1891; Alda M., 1898.

753.

Mary[5] E. Glatfelter (John[4], &c.), m. John A. Eyster, farm., near Okete, Pa. Ch.: John E., Ada M., Erwin, Francis, Seymour, Elizabeth, Paris, Miller, Mary.

754.

Catharine[5] Glatfelter (John[4], &c.), m. J. Hamilton Joseph, farm. N. Salem. Ch.: Albert, Hamilton, Edna, Lizzie, Henry, Mary, Aden, Neada.

755.

HENRY[4] K. GLATFELTER, d. (Daniel[3], Henry[2], &c.), m. 1st, Louisa Erhart. Ch.: (756) James B. and Agnes, 1864; m. 2d, Sarah Mummert, now living at York, Pa. Ch.: Raymond C., 1876, and Bessie, 1878.

756.

James[5] B. Gladfelter (Henry[4] K., Daniel[3], &c.), m. Lizzie McLane. Res. Columbia, Pa. Railroading. Luth. Ch.: Melvin I., 1876; Maud A., 1880; Miles H., 1885; Mabel, 1885; Benard N., 1890; Edward, 1893; Guy J., 1895, d.

757.

SARAH[4] A. GLATFELTER (Daniel[3], &c.), m. Israel Folcomer, N. Cordorus twp. Ch.: 2: (758) Jacob, m.

Ellen Holtzapple. Res. Baltimore, Md. Ch.: one; (759) Lillie, m. Lewis Falkenstine, N. Cod. twp. Ch.: 0.

760.

MELVINA[4] GLATFELTER (Daniel[3], &c.), m. Israel Eyster, N. Cod. twp. Ch.: 8: Henry, unm.; (761) Jacob, m. Hattie Kehr. Ch.: Peter; (762) Daniel; (763) Kate, m. Paul Strickhauser, York, Pa. Ch.: 0; (764) Sarah, m. James Folcomer. Ch.: 4; Maggie, unm.; Peter, d.; Ellen, d.

762.

Daniel[5] Eyster (Melvina[4], Daniel[3], &c.), m. Agnes Christ. Res. N. Salem, Pa. Ch.: Charles, Paul, Ada, Ralph, Clara, Esther, Sue, Earl.

765.

DANIEL[4] GLATFELTER, d. (Daniel[3], &c.), m. Anna Wiest. Res. W. Manchester twp. Ch.: 4: Daniel[5] S., unm., Cincinnati, Ohio; (766) Agnes[5] A., m. Harvey E. Sprenkle, Bair Sta., Pa. Ref. Ch.: Florence M., 1895; 2 children[5], d.

Chapter 21st.— HARRY.

767.

HARRY[3] GLATFELTER (Henry[2], Casper[1]), m. Kate Krout. Farm. Luth., buried at Wolf's church. Ch.: (768) Daniel; (772) John; (786) Adam, Aug. 22, 1818; Jacob; (795) Catharine; (796) Eva, m. Mr. Miller; (797) Nancy.

768.

DANIEL[4] GLATFELTER (Harry[3], Henry[2], &c.). Ch.: 3; (769) Daniel[5], m. Amanda Boblitz. Farm. at Okete.

Ch.: 4 sons and 3 daughters; (770) Henry[5], d., m. Jane Lau. Res. at N. Salem, Pa. Ch.: (771) Nettie[6], m. Alexander Baker, N. Salem. Ch.: William,[7] d.; George[5].

772.

JOHN[4] GLATFELTER (Harry[3], &c.) Res. near Okete, Pa., met death by accident on the railroad. Ch.: 13: (773) Nathaniel[5] F., 1858; (774) Isaac[5] C.; (775) Annie[5], 1856, m. Mr. Hibner. Ch.: 2, d.; (776) Ellen[5], 1856; (777) Leah[5], m. Geo. Grim, Abbottstown, Pa. Ch.: 3; (778) Charles[5] W., m. to un. Ch.: 0; Cornelius[5], 1866 unm.; (779) Martha[5], 1865, m. Mr. Densler. Ch.: all dead; (780) John[5]; (782) Henry[5], 1861–1889; (783) Bertha[5], m. Mr. Road, Kirkwood, N. Jersey. Ch.: One. (784) Christiana[5]; (785) Nettie[5], m. Mr. Klinedinst, York, Pa.

773.

Nathaniel[5] F. Gladfelter (John[4], Harry[3], &c.), m. Mary C. Ernst. Lab. York, Pa. Pref. Luth. Wife, U. B. Ch.: Lillie E., 1883; Emily M., 1885; Mary A., 1887; Bessie, 1889; Myrtle D., 1891; Franklin C., 1894; Flora V., 1895; Helen B., 1896; Anna M., 1898; John J., 1900.

774.

Isaac[5] C. Glatfelter (John[4], &c.), m. Elizabeth Shrepple. Mason. Res. York, Pa. Unaf. Wife a Meth. Ch.: Rosie E., 1879; Frederick, 1882; Eugene, 1886; Elmer, 1892; Fannie, 1893; Margarete, 1899.

776.

Ellen[5] Gladfelter (John[4], &c.), m. Aaron B. Mickley (d.). Widow, res. York, Pa. Pref. Ref. Ch.: Harry, 1882; Alverda, 1887; Charles, 1888; Annie, 1891; Edna, 1893; Nettie A., 1896.

780.

John[5] Gladfelter (John[4], &c.), m. Mary Swarts. Res. Seven-valley. Lab. Ch.: H. Robert, 1875; (781) William

F., 1878, m. Jestie Reaver. Ch.: 0; Allen E., 1880; Charles E., 1883.

782.

Henry[5] Gladfelter, d. (John[4], &c.), m. Margaret Kendig. Widow, res. York, Pa. Luth. Ch.: Anna, 1883; Mary, 1884–1884; Ralph, 1885; Harry, 1887–1887; Roy, 1888–1891.

784.

Christiana[5] Gladfelter (John[4], &c.), m. Levi Bupp, teamster. York, Pa. Luth. Ch.: Edward L., 1881; Adam, 1884; Sarah, 1885; Nettie, 1893.

786.

ADAM[4] GLADFELTER (Harry[3], Henry[2], &c.), m. Elizabeth Ilgenfritz, d. Retired farm., res. York, Pa. Luth. Ch.: (787) Sarah, 1842; (789) Peter, 1845, m. 2d, Miss A. Zeigler; (790) Catharine, 1847; (791) Alexander, 1850; Leander, 1853; Eli, 1858, very recently, accidentally killed.

787.

Sarah[5] Glatfelter (Adam[4], Harry[3], &c.), m. Samuel Glassmeyer, lab., York, Pa. Moravian. Ch.: Rosie, 1861; (788) Harry, 1869, m. Tillie Lark. Ch.: Elsie May, 1890.

790.

Catharine[5] Glatfelter (Adam[4], &c.), m. E. T. Lewis, bricklayer, York, Pa. Meth. Ch.: Ida E., 1872; Marietta, Pa.; Priscilla A., 1880; Edward T., 1882; John A., 1885.

791.

Alexander[5] Glatfelter (Adam[4], &c.), m. Fannie E. Gotwalt. Carpenter, York, Pa. Ch.: (792) Minnie[6] E., 1871, m. Wm. E. Strine, Merch., York, Pa.; (793) Nettie[6] V., 1874, m. James R. Ness, York, Pa. Ch.: Gilmore, 1892, and Manola, 1895; (794) Clarence[6] A. (1876)

m. Florence G. Small. Carp. York, Pa. Unaf. Ch.: Clarence A., Wilbert, Naomi, Vina; Stewart[6] W., 1881; Kerwin[6] E., 1883; Norman[6] G., 1885; Fannie[6] E., 1888.

795.

CATHARINE[4] GLATFELTER (Harry[3], Henry[2], &c.), m. Eli Meyers, York, Pa. Milling (retired). Luth. Ch.: J. P., Oct., 1850; York, Pa., and Catharine, d. young.

797.

NANCY[4] GLATFELTER (Harry[3], Henry[2], &c.), m. 1st. Martin Emig. Ch.: Geo. F., 1853, d.; Catharine E., 1856; Martin P., 1859; Rosie A., 1862, d.; Henry E., 1864, d.; m. 2d, William Bowers, carp., York, Pa. U. B. Ch.: William H., 1869; Sarah A., 1870, d.; Charles E., 1872; (798) Ida J., 1867.

798.

Ida[5] J. Bowers (Nancy[4], Harry[3], &c.), m. Charles Smith, lab. York, Pa. Pref. U. B. Ch.: (799) Daisie I., 1883; m. Mr. Crosbly; Emma K., 1884; Mary E., 1885; George W., 1887; Minnie A., 1889; Harry E., 1898; Myrtle and Viola, 1893.

PERSONS REPORTED BUT NOT FOUND.

D. H. Gladfelter, Cleveland, Ohio.
Reuben F. Gladfelter, Cincinnati, Ohio.
Absalom Glatfelter, Columbia Grove, Iowa.
Harry J. Glatfelter, son of Daniel.

L. of C.

ADDENDA.

181a. John H. Stump, m. Emma J. Snyder. Ch.: Emma M., 1891–1897; Samuel W., 1894–1897; Ida M., 1897; Flora E., 1899.

199a. Chas. H. Keesey, 1847–1894, m. Elizabeth C. Hovis, Dallastown, Pa. Ch.: Percy E., 1870; Minnie M., 1873.

446. Add, Mary A., 1854–1863; Allen, 1860; Anna M., 1870–1877; Sallie S., 1874–1875.

448. Add, Paul F., 1884.

451. Substitute Harry E., 1890; George L., 1892.

NOTE A.— THE LIVING OF THE FOURTH GENERATION.

The following list includes all those known of by the author and is probably complete or nearly so: —

William, Jonathan, and Charles Folckommer, of Margaretta, of Felix.
Margaretta, (m. Lowe) of Margaretta, of Felix.
Elizabeth, (m. Wagner) of Philip, of Felix.
Israel, 70 years old, Ohio, of Daniel, of Felix.
Granville, b. 1836; Brillhart's Sta., Pa., of Frederick, of Felix.
Anna M., b. 1841; (m. Fahs) York, Pa., of Frederick, of Felix.
Daniel J., b. 1820; York, Pa., of John, of Felix.
Jesse Hovis, b. 1823; Spry, York co., Pa., of Barbara, of Felix.
Franklin Hovis, b. 1827, York, Pa., of Barbara, of Felix.

John, b. 1827; New Salem, Pa., of Daniel, of Henry.
Eliza, b. 1822, (m. Fishel) New Salem, Pa., of Daniel, of Henry.
Rebecca, b. 1820, (m. Miller) York co., Pa., of Daniel, of Henry.
Jacob B., b. 1836; Okete, Pa., of Jacob, of Henry.
Andrew, b. 1837; Okete, Pa., of Jacob, of Henry.
David B., b. 1832; Brillhart Sta., Pa., of Jacob, of Henry.
Louisa, unm.; York, Pa., of Jacob, of Henry.
Adam, b. 1820; York, Pa., of Harry, of Henry.
Nancy, (m. Bowers) York, Pa., of Harry, of Henry.
Ephraim, b. 1836; Okete, Pa., of Michael, of Henry and his three sisters, Caroline, Sarah, Matilda (probably).

Ferre, Israel, b. 1828; Hellam P. O., Pa., of Rosanna, of John.
Forscht, Israel, b. 1838; York, Pa., of Susan, of John.
Forscht, Elizabeth, b. 1831, (m. Miller) Savannah, Ga., of Susan, of John.
Elizabeth, b. 1831, (m. Lentz) York, Pa., of George, of John.

Casper, Havana, Kansas, of Casper, of Casper.
Frederick, b. 1844; Princeville, Ill., of Casper, of Casper.
Jacob, b. 1831; York, Pa., of Casper, of Casper.
Susan, b. 1840, m. Tarbox; Princeville, Ill., of Casper, of Casper.

NOTE B. — EIGHTH GENERATION.

It will be noticed that nearly all the living belong to the fifth, sixth, and seventh generations. Those of the fourth are listed in Note A. above. Those of the eighth — the vanguard — are the following: —

Walter[8] C. Kauffman, b. March 15th, 1894; Abraham[8] F. Kauff., Sept. 28, 1899, of Harvey[7] C. Kauffman (Salina[6], Franklin[5], Jacob[4], John[3], Felix[2]).

Esther[8] M. Lerew, b. 1896; inft. b. 1898; Roy C., b. 1900, — children of Martha[7] Day, of Henry[6] Day, of Lucinda[5] Keesey, of Elizabeth[4] Glatfelter, of Jacob[3], John[2], Casper[1].

Mocleta Reever, b.1897; Cora E. Reever, 1898; Kerwin H. Rever, 1900, — children of Leah Day, sister of the preceding.

A child[8] of Mr. Emig m. Sarah[7] Hoke, of Wm.[6] J. Glatfelter, of Jacob[5], Charles[4], Philip[3], Felix[2], Casper.[1]

Annie[8] E. Keach, b. 1900 (Clara[7] Small, Ella[6] S. Glatfelter, Amos[5], Jacob[4], Jacob[3], John[2], Casper[1]).

NOTE C. — KINSHIP.

It will be noticed that all of the third generation were first cousins; those of the fourth are second cousins; all of the fifth, third cousins; and so on. Thus comparing any generation of any one of the four branches with the same generation of any other branch the relationship is readily perceived.

NOTE D. — INCREASE.

My record is far from being complete, yet it embraces 861 families containing 3,065 descendants from the one ancestor, Casper.

From a scientific standpoint, an entirely complete record of such a rap-

idly multiplying family as the one exhibited in this book, would be very interesting.

The record as it is represented here, including only the four branches, viz.: of John, Felix, Casper, and Henry, shows the following succession of increases: Gen. 1st, 1; 2d, 4; 3d, 33; 4th, 176; 5th, 749; 6th, 1,319, — the last three not being complete. The descendants of three of the 3d gen., viz., of Jacob^3, Felix^2; of Philip^3, Henry^2; of Rosanna^3, Casper^2, being missing.

The dates of the beginning of the successive generations, after the second, are as follows: the 3d, 1778 (about); 4th, 1800 (about); 5th, 1824; 6th, 1848; 7th, 1870; 8th, 1894, showing a new generation to have stepped forth at each period of 22 or 24 years.

NOTE E.

Too late for the body of this work were received baptismal and marriage records of the Glattfelders at the church of Glattfelden, carefully investigated by the Rev. Edwin Jaggli, its present pastor, and communicated to S. F. Glatfelter, Esq., York, Pa. The earliest record is 1674, the birth of Felix, father of our Casper. Records antecedent are said to be lost, "though it is certain the name of Glattfelder dates very far back." "Felix' father Hans was a Deacon of the church." "Glattfelders held important offices in the town. One was *Ammann* (President and Sheriff), and Hans, the brother of Felix, was Judge in the 17th century. Later, another, was again *Ammann*." "There are now three Glattfelder familles living at Glattfelden. The forefathers of this name were of the Reformed faith (Zwingli)." For the information of our Glotfelty friends, the record of their ancestral immigrant, Solomon, is given as the son of Casper, born Feb. 23d, 1738,— precisely the date given me by Mr. Josiah M. Glotfelty, Lanark, Ill.

INDEX OF THE GLATFELTER NAMES.

A.

Absalom 9
Adam 786
Ada 118
Agnes 468
Agnes A. 766
Albion 76
Alonzo 492
Allen, Dr. 418
Albert 287
Albert G. 78
Albert M. 752
Alexander 791
Alverta 363
Albertus 481
Alice (Jacob[5]) 487
Alice (Philip G.) 289
Alice (Levi) 172
Alwin 459a
Amelia 801
Amos D. 144
Amanda 65
Amanda J. 655
Andrew B. 723
Andrew D. 717
Angelina 11
Anna (Casper[3]) 675
Anna M. (Isaac[4] K.) 638
Anna M. (Charles[4]) 408
Anna M. (Isaac) 160
Anna M. (George) 320
Anna M. (Frederick) 519
Annie E. 148
Annie[5] (John, John) 467
Annie (John, Harry) 775

B.

Bertha 783
Bessie A. (Frederick[4]) 666
Bessie A. 692
Barbara (Felix) 527
Barbara (John[3]) 509
Barbara (Daniel[3]) 365
Benjamin..... 291

C.

Casper[1] 1
Casper[2] 631
Casper[3] (Felix)..... 615
Casper[3] (Casper[2])..... 659
Casper[4] (Casper[3])..... 667
Casper[5] (George) 671
Catharine[5] (Adam)..... 790
Catharine[4] (Harry)..... 795
Catharine (John,[4] Danl.[3])..... 754
Catharine[4] (Philip, Felix)..... 445
Catharine[4] (Jacob,[3] John[2])... 212
Caroline[4] (Michael) 687
Caroline[5] (Charles)..... 342
Caroline[5] (Jonathan) 42
Calvin 661
Charles[3] (Casper)..... 632
Charles[4] (Casper).....615a
Charles (Daniel[3]) 341
Charles (Philip[3])..... 388
Charles (Daniel[4]) 130
Charles (Amos[5] D.) 147
Charles (William[5] G.) 480
Charles[6] (George,[5] Chas.[4])... 362
Charles K..... 348
Charles A..... 57

Charles W. 778
Chester F. G. 174
Christina (George^4) 330
Christina (John^4) 784
Christiana (Danl.^{4}) 112
Christian R. 94a
Clarence A. 794
Clara M. 430
Clara E. 393
Clementina 399
Cordelia 702
Cornelius (Benjamin) 293
Cornelius (George^4) 75

D.

Dallas 488
Dinah 86
David (Daniel^4) 132
David L. 647
David B. 707
David G. 709
David (Casper^3) 673
Daniel^3 (Felix) 284
Daniel^3 (Henry) 728a
Daniel^3 (John) 107
Daniel^4 (Daniel^3, Henry) 765
Daniel^4 (Daniel^3) 109
Daniel^4 (Harry^3) 768
Daniel^4 (Jacob^3, John^2) 129
Daniel^4 J. (John^3) 478
Daniel^5 (Elijah) 119
Daniel^5 (Daniel^4, Harry^3) 769
Daniel B. (Daniel^4) 111

E.

Edward C. 158
Edward G. 173
Edward (Jacob^5) 485
Edward (Charles^4) 395
Edward (George^4) 334
Elizabeth^3 (Felix) 630b
Elizabeth^4 (John^3) 512
Elizabeth (Philip^3) 452
Elizabeth (Jacob^3) 680
Elizabeth (Jacob^3, John^2) 175
Elizabeth (George^3, John^2) 105
Elizabeth (Jacob^4, Jacob^3) 152
Elizabeth (Ephraim^4) 689
Elizabeth E. (William^5) 30
Ellzabeth A. (Israel^4) 340
Elenora L. 83
Eliza (Daniel^3) 115
Eliza (Daniel^3, Henry^2) 743
Eliza (Daniel^3, Felix) 366
Eliza J. (Charles^4) 405
Eliza (John^4) 469
Eliza (Jonathan^4) 38
Ella 358
Ella S. 145
Ellen (John^4) 776
Ellen (Ephraim) 696a
Ellen R. 498
Elias 116
Elijah 115
Emma (Charles^4) 412
Emma (Franklin^5) 642
Emma C. (Isaac^4) 645
Emma (Peter K.) 359
Emma J. 66
Emma J. (Lewis^5 K.) 346
Emma J. (Granville^4) 517
Emeline (Daniel^4) 113
Emeline (George^4) 333
Emeline (Philip^4) 416
Emeline (Jesse^4) 707
Emanuel (Daniel^3) 335
Emanuel (John^3) 514
Emanuel (John^4) 55
Emanuel (George^4) 80
Ephraim (Michael^3) 688

Ephraim (Charles^4)..... 354
Ephraim (Ephraim^4)..... 697
Eva (John^2)..... 240
Eva (Harry^3)..... 796
Eva (Elijah^4)..... 120
Evan..... 490

F.

Felix..... 283
Franklin (Jacob^4, John^3)..... 455
Franklin (Daniel^4 J.)..... 491
Franklin P. (Isaac K.)..... 641
Frances..... 73
Frena..... 528
Frederick (Felix)..... 515
Frederick (Henry^2)..... 800
Frederick (Casper^3)..... 664
Frederick (John, Felix)..... 464
Frederick M. (Henry B.)..... 714

G.

George (John^2)..... 91
George (John^3)..... 74
George (Casper^3)..... 668
George (Daniel^3)..... 314
George (Daniel^4 J.)..... 493
George L. (George^4)..... 82
George H. (George^4, Danl.).. 327
George (Charles^4, Danl.)..... 361
George W. (J. Peter^4)..... 625
George (George^4, Casp.^{3}).... 669
George (Wm. G.)..... 483
George S. (Samuel^5).....504b
Granville..... 516
Grace..... 425

H.

Hallie J..... 716
Havana..... 650
Harry B.....504b
Harry I..... 292
Harry (Henry^2)..... 767
Harry (Jacob^4 S.)..... 662
Harry (John^5)..... 476
Harvey W..... 494
Harvey E..... 397
Harvey (Israel^5)..... 24
Henry^2 (Casper).....685b
Henry K. (Daniel^3)..... 755
Henry K. (Henry B.)..... 715
Henry B. (Jacob^3)..... 711
Henry (Daniel^4)..... 770
Henry (John^4, John^3)..... 51
Henry (John^4, Harry)..... 782
Henry S. (Chas^4)..... 364
Henry L. (George^4)..... 81
Henrietta.....617a
Homer L..... 46
Horace A..... 500
Horace, Jr.....500a

I.

Ida..... 29
Ida..... 257
Ida M..... 431
Isaac C..... 774
Isaac K..... 637
Isaac (Jacob^3)..... 159
Isaac (John^4)..... 649
Isaac J..... 640
Israel (Daniel^3)..... 339
Israel (Jonathan^4)..... 22
Isabella..... 656

J.

Jacob^3 (Felix).....629a
Jacob^3 (John)..... 128
Jacob^3 (Casper)..... 677
Jacob^3 (Henry)..... 701
Jacob^4 (Jacob)..... 678

Jacob[4] (John, Felix)..... 454
Jacob[4] (John, John)..... 64
Jacob[4] S. (Casper[3])..... 660
Jacob[4] (Jacob, John)..... 143
Jacob[4] B. (Jacob)..... 719
Jacob[5] W. (Henry B.)..... 712
Jacob[5] (Jesse)..... 167
Jacob[5] (Peter)..... 10
Jacob[5] (Jacob, Jacob)..... 157
Jacob[5] (Charles[4])..... 389
Jacob[5] A. (Jacob B.)..... 721
Jacob[5] (George, Daniel)..... 329
Jacob[5] L. (George)..... 84
Jacob[5] (Daniel J.)..... 484
James A. (Israel)..... 26
James A. (Jonathan)..... 45
James B..... 756
Jane..... 127
Jesse (Philip[3])..... 423
Jesse (Jacob[3], Casper)..... 679
Jesse (Jacob[3], John)..... 166
Jennie L..... 318
Jennie M..... 53
Jestie A..... 429
Jestina..... 417
J. Monroe..... 49
Jonas (Philip[3])..... 387
Jonas (Daniel[4])..... 110
Jonathan[4] (John[3])..... 12
Jonathan M..... 44
Jonathan A..... 432
Joseph (Casper[2])..... 635
Joseph (John[3])..... 465
Josiah..... 168
John[2]..... 2
John[3] (Casper)..... 636
John[3] (Felix)..... 453
John[3] (John)..... 3
John[4] (John, Casp.)..... 648
John[4] (John, John)..... 50
John[4] (John, Felix)..... 466
John[4] (George, John)..... 93
John[4] P. (Casper)..... 616
John[4] (Casper)..... 672
John[4] (Harry)..... 772
John[4] (Danl., Henry)..... 751
John[5] S. (John[4])..... 54
John[5] C. (John P.)..... 624a
John[5] K..... 643
John[5] L..... 117
John[5] (John, Harry)..... 780
John[5] H..... 474
John[5] M..... 48
John[5] W..... 104
John[5] L. (George)..... 85
Julia A..... 473
Julian (John[3])..... 658
Julian (Samuel[4])..... 653

K.

Kate V..... 718
Kate (John[4])..... 472
Kate (Ephraim)..... 694
Kate (Daniel[4])..... 132a

L.

Laura C..... 396
Laura I..... 317
Leah (Jacob[3])..... 725
Leah (Philip[3])..... 386
Leah (Chas.[4])..... 360
Leah (John[4])..... 777
Leo (John[4])..... 56
Leo (Jonathan[4])..... 47
Levi (Jesse[4])..... 171
Levi (Charles[3])..... 633
Lewis K..... 345
Lila..... 477
Lillie..... 418
Lillie M..... 427

Lillie S. 720
Lizzie 141
Lizzie A. (Frederick) 665
Lizzie A. (Wesley) 319
Louisa 411
Louisa J. 646
Louis W. 428
Lucy A. 294
Lucy K. 398
Lucy M. 347
Lucinda (Jacob[3]) 219
Lucinda (Daniel[4]) 133
Lucinda (Daniel[4]) 114
Luther (Franklin) 459
Luther (Ephraim) 355
Lydia (Philip[3]) 434
Lydia (Jacob[3]) 682
Lydia (George[3]) 102
Lydia (John[4] P.) 618
Lydia (Daniel[4] J.) 497
Lydia (John[4], John) 470
Lydia (Jacob[4], John) 460
Lydiann (John[4]) 63
Lydiann (Ephraim) 695

M.

Madelina 670
Magdalena 231
Maggie 492
Mahala 420
Matilda (John P.) 621
Matilda (Jonathan) 13
Margaret (Daniel[3], Felix) ... 384
Margaret (Daniel[4] J.) 496
Margaret E. 654
Margaret C. 326
Margaretta[3] (Felix) 594
Mary (Felix) 630
Mary (Jacob[3], John) 200
Mary (John[3]) 513
Mary (George[3]) 95
Mary (Jacob[3], Casp.) 681
Mary (Peter K.) 357
Mary E. (John[4], Danl.) 753
Mary J. (Moses[4]) 94d
Mary (Jesse[4]) 170
Mary (Elijah) 125
Mary J. (Cornelius[5]) 77
Martha 779
Melvina (Daniel[3]) 760
Melvina (Daniel[4] J.) 495
Melinda 286
Minnie E. 792
Martin (George[4]) 321
Michael (Henry[2]) 686
Michael (Ephraim) 693
Moses 94

N.

Nancy (Harry[3]) 797
Nancy (Jacob[4]) 71
Nancy (Daniel[3]) 296
Nathan S. 424
Nathan 295
Nathaniel 315
Nathaniel F. 773
Nelson 62
Nettie (John[4]) 785
Nettie (Daniel[4]) 771
Nettie V. 793
Nerva 486
Noah (William[5]) 31
Noah (George[5]) 328
Noah M. 32

O.

Orestus S. 79

P.

Peter (John[3]) 4
Peter (Elijah) 124

Peter (Adam^4) 789
Peter K..... 356
Philip (Henry^2)..... 700
Philip (Felix^2)..... 385
Philip (Philip^3)..... 415
Philip G. (Daniel^3)..... 285
Philip (Philip^4 G.) 288
Philip H. (Charles^4)..... 392
Philip J. (Jesse)..... 426
Phoebe N..... 710
Polly..... 471
Priscilla..... 5

Q.

Queenie A..... 322

R.

Rachel.....615b
Rebecca (George^3, John)..... 92
Rebecca (Daniel^3, Henry).... 729
Rebecca (Philip^3)..... 446
Rebecca (Jacob^4) 149
Reuben 663
Robert (Philip^4)..... 422
Robert (Israel) 23
Robert (John^5 H.)..... 475
Robert D. (Wm. G.)..... 482
Rosie (Philip^4)..... 419
Rosie V..... 722
Rosie P..... 708
Rosanna (Casper^2)..... 634
Rosanna (John^2)..... 259
Rudy Z..... 713
Rudolph D..... 724

S.

Sadie..... 94b
Salina..... 456
Samuel (John^3)..... 651
Samuel (John^3, Felix)..... 499
Samuel (Daniel^3)..... 108
Samuel (Elijah)..... 126
Samuel F. (Isaac K.)..... 644
Samuel (John^4, John)..... 52
Samuel (Samuel^4)..... 504
Sarah (Michael^3)..... 698
Sarah (Jacob^3)..... 207
Sarah (Jacob^3, Casp.).....685a
Sarah G. (John^3)..... 510
Sarah A. (Daniel^3)..... 757
Sarah (Adam^4) 787
Sarah (Geo.^{4}, Danl.)..... 331
Sarah (Jacob^4, John^3).....455a
Sarah A. (Philip^4, Philip).... 421
Sarah A. (Philip G.)..... 290
Sarah (Jonathan^4)..... 33
Sarah A. (John^4)..... 59
Sarah J. (Jesse^4) 169
Sarah (Adam^4) 787d
Sarah A. (Dallas^5)..... 489
Sarah (William^5 J.) 391
Selinda..... 623
Sevilla..... 349
Solomon..... 103
Sophia (John^4 P.)..... 626
Sophia (Dallas^5)..... 491
Susan (John^2) 230
Susan (Casper^3) 674
Susan (Daniel^3, Henry)..... 313
Susan (Samuel^4) 652
Susan (Ephraim^4)..... 696
Sylvester D..... 691

T.

Theodore..... 458
Theophilus..... 325

W.

Warthy N. 433
Wesley (George^4)..... 316

Wesley F. (Moses)..... 94c
William (Jonathan[4])..... 27
William F. (George[4])..... 332
William F. (John[5])..... 781
William G..... 479
William L..... 394
William S. (John[4])..... 58
William S. (John P.)..... 617
William J..... 390
William A.....315a
Wiltie..... 25
Willis E..... 94c
Wilson..... 28

Z.

Zacharias..... 501

INDEX OF NAMES OTHER THAN GLATFELTER.

A.

Albright, Geo..... 94b
Allison, Charles..... 21
Altland, Christina..... 474
Susan..... 381
Ammo, Estella..... 217
Anderson, Wm. H..... 151
Austine, William..... 35
Arman, Elizabeth..... 499
Attig, F. P..... 138
Aughenbaugh, Kate..... 752

B.

Bachman, Louisa..... 82
Bahn, Lucy A..... 371
Bahn, Miss..... 249
Henry..... 366
Emeline..... 367
Franklin..... 275
Sarah..... 368
Katy..... 367
Susan..... 426
Bailey, Henry..... 596
Levi M..... 347
Bair, Sadie..... 198
J. S..... 105
Clementine M..... 47
Baker, Alexander..... 771
Miriam J..... 742
Bane, Julian..... 664
Banks, Murray..... 684
Bankert, John..... 703
Barnes, Oscar..... 225
Frank..... 227
Frederick..... 228
De Etta..... 226
Bates, Jacob..... 262f
Baustick, Emma.....500a
Beaker, Jesse.....455a
Beck, Martha..... 523
Harry..... 331
Beeks, William D..... 340
Beigh, John..... 562
Benedict, Mr..... 121
Bentz, Miss..... 726
Sarah A..... 103
Bentline, Emma..... 94c
Bentzel, Levi..... 653

Bentzel, Edward..... 155
Berger, John W..... 262c
Berkheimer, Miss.....122
Sarah..... 124
John D..... 741
Billet, Susan..... 310
Bitner, Almond..... 561
Blain, Israel..... 597
Blank, Mae..... 624
Blasser, Geo. W..... 599
Boaring, Jacob..... 127
Boblitz, Amanda..... 769
Boeckel, Elmer..... 536
Bortner, Lulu.....624a
Franklin M..... 639
Abdiel..... 638
Catharine..... 325
Routta..... 362
Bossler, Martha M.....262a
Bott, William W..... 421
Bowers, William..... 797
Ida J..... 798
Boyer, Mr..... 634
Susan..... 598
Mary..... 549
Henry..... 708
Bowman, Eliza..... 348
Brant, Nellie..... 150
Bratten, Mr..... 156
Brillhart, Jane.....384g
Brenneman, Elizabeth..... 335
Priscilla..... 336
Emeline..... 75
Laura.....263g
Wm..... 266
Martha J..... 693
Mr..... 749
Bricker, Amos..... 83
Nelson..... 89
Ida L. V..... 90
Bricker, Christiana..... 293
Brose, John..... 136
Bupp, Mary..... 263
Sarah..... 201
Clara..... 709
Amelia..... 356
Jennie..... 526
Frederick M..... 429
Levi..... 784
Levi.....200a
Edw..... 525
Mr..... 200
Butcher, William..... 246
William..... 305
Geo. A..... 496
Byers, J. B..... 94d

C.

Cameron, Geo. H..... 400
Caslow, Amanda..... 364
Lewis..... 358
Christ, Agnes..... 762
Cisler, Lillie J..... 404
Clemene, Sue..... 135
Conaway, Miss..... 532
Craul, John..... 317
Crider, Bertha..... 639
Crone, Edward..... 125
Valentine..... 427
Cresbly, Mr..... 799
Crumbling, Michael..... 200
Tobias..... 201
Edw..... 202
Lincoln E..... 203
Jacob..... 204
W. H..... 205
Amanda..... 206
Culler, Annie.....229b
Laura, R.....229c
Chas. T.....229a

Culler, John, W..... 229
Cunningham, Chas..... 380

D.

Daly, Catharine..... 662
Dauner, Jacob..... 301
Day, Leah E..... 188
Susan E..... 189
Eliza J..... 190
Martha J..... 187
Geo. A..... 191
Joseph A..... 192
James K..... 193
Henry C 186
Josiah 185
Deardorf, Minnie..... 384f
Deboard, Emma..... 669
Decker, Miss..... 543
Dehoff, Geo 469
Dellinger, John..... 283
Michael 30
Devennie, Albert..... 77
Dice, James..... 161
Diehl, Amanda..... 436
Melinda..... 437
Miss..... 387
Miss..... 444
Jacob.....441a
John..... 435
Chas. W 69
Martin..... 443
James E..... 53
Jeremiah..... 442
William 444
William 434
Dietz, Annie..... 17
Ida..... 281
Rachel..... 578
Moses 282
Joseph..... 279
Dietz, Jacob..... 588
Clayton..... 280
Dietrich, Fred..... 518
Sophia 143
Dinteman, Mary..... 603
Doll, Minnie..... 414
Sarah..... 376
Doubler, Annie M..... 144
Hattie S..... 406
Drayer, Howard..... 223
Druck, Daniel..... 267
Ephraim 268
Calvin 269

E.

Eaton, Annie K..... 221
Eberly, Kate.....262d
Ell, Geo. A..... 8
Elicker, John..... 92
Emenhiser, Daniel.....696a
Emig, Sarah..... 478
Louisa 488
Rebecca..... 22
Mary 615
Anna M..... 385
Anna.....384m
(Hyde) Kate..... 22
Miss..... 284
Martin..... 797
Mr 391
Ennis, Edgar E.....229c
Eply, Sarah..... 372
Erb, Caroline..... 209
Erhart, Susan..... 40
Amanda..... 168
Louisa 755
Jesse..... 37
Thomas..... 512
Ernst, Mary C..... 773
Annie L..... 481

Ernst, Frances A. 455
Eyster, Sarah 748
Sarah 764
Kate. 763
Leah 374
Charles 451
Jacob 761
John A 411
Israel 760
Daniel 762
John A 753

F.

Fahringer, Jane 158
Eliza 641
Fahs, Catherine 522
Emma 525
Lucy E 520
Franklin P. 521
Allen L 526
Henry 524
Solomon 519
Chas. E 523
Fake, Lee S 722
Falkenstine, Lewis 759
Lewis F 299
Chas. C 300
Mr 617a
Solomon 297
Dr 386
Susan 298
Feiser, Sarah 637
Feistel, Mr 461
Fellmalee John 685
Ferree, Eliza 267
Lydia 279
Sarah 266
Elizabeth A 263e
Agnes 277
Mary 163
Ferree, Annie 275
Annie M 262c
Anna 199
Annie 263b
Alice 274
Catharine 262e
Clara S 272
Caleb 263c
Israel 260
John H 262d
Samuel 273
Samuel 263a
Andrew 259
Andrew 263d
Andrew (Henry) 265
Andrew (Rosanna) 270
John C 262
John L 263
Albert 278
Albert A 271
Frank 276
Wm. H., Sr 262a
Henry 264
Wm. H., Jr 262b
Milton 261
Ferrence, Ida J 104
Fetrow, Millard 112
Calvin F 21
Fickes, Elizabeth 15
Field, Geo. J. W 224
Fife, Maud 139
Mary 134
Filbey, Geo 604
Fishel, Geo 495
Frank 286
Israel 743
Israel 749d
Christina 443
Louisa 388
Fissel, Annie 737

Flinchbaugh, Adam..... 247
Adam.....262e
Catharine..... 27
Maggie.....262f
Ida S..... 60
Susan.....262g
Virgie..... .....262h
Folckomer, Lydia 454
Susan 597
Rebecca..... 599
Leah 299
Elizabeth 607
Regina 466
Margaret..... 596
Margaretta 605
Barbara 604
Lillie 759
Meda 749
Mary 600
Mary..... 614
Charles..... 613
Daniel..... 612
Geo. W..... 601
Isaac..... 602
Israel..... 757
Henry 595
James..... 748
James..... 764
Jacob..... 603
Jacob..... 598
Jacob 758
John 611
Jonas 445
Jonathan..... 606
Nathan..... 746
Philip..... 594
William 605a
Spangler H..... 747
Forrey, Samuel S..... 412
Annie K..... 413
Forrey, Latimer G..... 414
Forscht, Israel..... 239
Elizabeth..... 233
Henry 231
Sarah 232
Samuel..... 230
Fouts, Nancy..... 397
Fraley, Mr..... 153
Freed, John H..... 735
Emma R 739
Miss..... 492
Daniel W..... 738
Grant..... 737
Elmer E..... 736
Free, Harry 716
Frey, Oliver D.....263h
Fry, Louisa..... 606
Frymeyer, Mr..... 211

G.

Gable, Taylor S..... 473
Ganz, Miss 442
Garver, Mamie..... 45
Miss..... 129
Geise, Susan.....749a
Geiselman, William..... 577
Catherine 415
Albert 576
Gentzler, Amelia 749c
Miss..... 491
Emeline..... 311
Ellen.....479b
Lucy 447
Sadie M..... 697
Mr..... 492
David M..... 438
Geo..... 694
Jacob 513
John E..... 706
Michael 446

Gibbons, George..... 463
Gilbert, Mary E..... 717
Ida A..... 644
Gildauer, Miss..... 464
Gill, Thomas 670
Gingerick, Chas..... 570
Gipe, Mary..... 678
Gise, Jacob..... 365
Glassmeyer, Harry..... 788
Samuel..... 787
Good, Leah..... 315
Goodling, Emma..... 162
Ellen M..... 161
Jennie K..... 72
Edward..... 164
Edward 71
Harvey..... 165
James A..... 40
Jacob F..... 41
Noah..... 160
Peter T..... 38
Robert..... 72
William..... 163
Wm. H..... 39
Gosnell, Frank..... 608
Gordon, Agnes J..... 595
Jane..... 595
Gottwalt, Wm. R..... 413
Fannie E..... 791
Gracey, Mr..... 154
Graybill, Lizzie..... 372
Greiman, Carrie C..... 407
Grim, Annie..... 704
Sarah..... 58
Sadie..... 61
Susan..... 52
Henry..... 59
Geo..... 777
Pius..... 60
Grone, Mr..... 313
Gross, Oliver..... 3841
Saml. L..... 419
Caroline..... 126
Grothe, Mary E..... 575
Clara M..... 574
Henry..... 571
Wm. E..... 572
Chas. A..... 573
Gunnet, Mary..... 714
A. P..... 720

H.

Haag, Henry..... 675
Henry G..... 676
Hake, A. H..... 289
Eliza J..... 459
Hale, Amanda..... 738
Haller, Mr..... 118
Hamm, Rosa..... 724
Miss..... 389
Lucinda..... 719
Catharine..... 516
Catharine..... 688
John..... 436
Hammer, Eliza..... 668
Harbold, Sarah A..... 432
Hare, Juretta G..... 667
Harman, Joseph..... 14
Harmon, William..... 382
Hartman, Tobias..... 630
Rachel..... 630a
Hartley, James..... 731
Hauk, Bertha..... 227
Heasting, Minnie..... 192
Hegarty, Mary..... 32
Heller, Fannie F..... 401
Heid, Margaret..... 389
Hide, Geo..... 630a
Heidelbach, Ida..... 278
Heilman, Margaret..... 685b

Henn, Mr. 5
Emeline 8
Catharine 7
George W. 6
Henise, Allen H. 646
Henry, Minnie 300
Henderson, Mary 685
Emily 683
Henry 682
Herman, Sarah 395
Hershey, Chas. 710
Hertzler, Miss 100
Hess, Annie 165
Clara J. 536
Clara J 538
Lizzie E 28
Lillie A. 151
Mary A. 537
Mary J 533
Benjamin 149
Isaac 531
Oliver 150
Pius R. 517
Samuel 530
Saml. F. 535
William 532
Hetrick, Nettie 384k
Josephine 321
Hewett, Abbie 482
Hibner, Mr. 775
Hill, Minnie 228
Hively, Edwin 274
Hildebrand, Alice 174
Arabella 304
Isabella 304
Floretta 305
Margaret S. 303
Curtis 43
Spangler 42
Uriah 306
Hildebrand, Wesley 307
William 302
Winfield 695
Hoff, Rosa 343
Bert 359
Hoffman, Ida 555
Agnes 369
Hoke, Anna 384n
Anna M. 544
Miss 390
Lucy E. 541
Mary E. 542
Isaac H. 543
Jacob 540
Hollinger, Catharyn R. 394
Elizabeth 500
Holland, Annie 229
Bertha 223
Catharine 225
Jacob 220
John 219
Saml. W. 221
Wm. H. 222
Holtzapple, Ellen 758
Ellen 449
Mr. 541
Dr. Geo. E. 420
Hosler, Wm 320
Hovis, Alice 567
Alevia J. 565
Amanda C. 582
Anna 583
Anna M. 564
Barbara A. 557
Catharine 529
Eliza A. 550
Emma L. 566
Elizabeth 568
Elizabeth C. 559
Henrietta 590

Hovis, Lydia..... 586
Mahala..... 588
Mary C..... 545
Rachel..... 530
Sarah..... 553
Sarah A..... 592
Susan..... 540
Daniel..... 528
Franklin[5]..... 591
Franklin[4]..... 587
Franklin[5]..... 584
Isaac..... 539
Jesse..... 581
Jacob[5]..... 593
Jacob..... 527
Jacob..... 552
Oliver F..... 563
Samuel..... 589
Wm. H..... 551
Huben, Ellen..... 628
Hummel, Elsie.....417a

I.

Ilgenfritz, Elizabeth..... 786
Ilyes, Aaron..... 190
Albert G..... 547
Ida J..... 546
Clannie E..... 548
John..... 545
John F..... 549
Inerst, Noah..... 556
Irwin, Mabel B..... 712

J.

Jacobs, Mary E..... 475
Jennie S.....384c
Cornelius.....384a
Geo. G.....384h
Harry.....384b
John.....384i
Jansen, Rose..... 6
Jacobi, Harvey A..... 16
Johnson, A. M..... 732
Joseph, J. H..... 754
Julius, Emma E..... 640

K.

Kauffman, Mr..... 456
Amanda..... 20
Harvey U..... 457
Keach, Howard..... 148
Nevin..... 146
Keeney, Anna M..... 136
Catharine..... 138
Emma..... 140
Benjamin..... 133
Daniel E..... 135
John W..... 134
Noah M..... 139
Wm. D..... 137
Keesey, Clara I..... 184
Janetta..... 183
Jennie..... 560
Lucinda..... 185
Mary..... 176
Minnie..... 562
Sarah..... 194
Adam..... 557
Charles..... 559
Clarence A..... 558
Henry..... 175
Jacob..... 182
Percy..... 561
Kehr, Hattie..... 761
Keller, Elizabeth..... 239
Kendig, Mary..... 782
Kerchner, Isabella..... 345
Kessler, Hamilton..... 363
Elizabeth..... 99
Laura..... 355

Kester, Silas.....685a
Hannah..... 679
Kettner, Andrew..... 681
Ketterman, Geo..... 718
Keim, Annie..... 480
Kildow, Mr.....615b
King, Geo..... 590
H..... 509
Kise, Arvilla 202
Kline, Julia..... 461
Sarah..... 463
Frank..... 462
John S..... 460
Kling, Katy.....728a
Klinedinst, Clara..... 361
Ellen 711
Hattie 705
Leah..... 341
Martha J..... 703
Sallie..... 706
Sarah 78
Sarah A..... 479
Michael..... 702
Michael..... 704
Samuel..... 696
F..... 498
C. W..... 431
Mr..... 785
Klinefelter, Mary E..... 602
Julia..... 609
Emma 601
Klump, Jennie..... 80
Knaub, Mary A..... 271
Kohler, Ida..... 547
Mary H..... 220
Miss..... 435
Chas..... 184
Koop, Amanda..... 301
Julian..... 308
Lucy..... 297
Koop, Mary A..... 302
Franklin 312
Geo 309
Michael..... 296
William..... 310
Kopp, Jennie..... 747
Kornbauer, Wm..... 554
Kraft, McClellan..... 398
Kratzer, Miss..... 93
Krebs, Sarah..... 354
Krout, Alice..... 89
Frances 84
Kate..... 767
Sarah K 203
Ephraim 244
Harry H..... 88
William 86
Michael 699
John G..... 87
Kuntz, Henry C..... 294
Mr..... 330
Kutz, Annie E..... 94a
B. D..... 94d

L.

Lafane, Hattie..... 558
Landis, Sarah..... 589
Lark, Tillie..... 788
Lau, Sarah..... 448
Jane..... 770
Laub, Minnie..... 721
Lawson, Dr. Saml. S..... 511
Layden, Miranda..... 351
Leader, Cora..... 577
Lizzie M..... 556
Elizabeth..... 27
Elenora 554
Isaac..... 553
Harry J..... 555
Leber, Harry..... 189

LeCrone, Peter F. 656
Peter S 655
Jacob 654
Andrew 370
Lefever, Mary 115
Lehman, Angelina 261
Lehr, Emma 458
Lentz, Annie 476
Dinah 9
Clara 25
Julian 74
Mary C 106
Cornelius 546
Jeremiah 579
Michael A 105
William 379
Lepo, David 687
Lerew, Emory W 187
Lewis, E. T. 790
Lichtenberger, Clara 24
Liebhart, Miss 280
Lightner, Agnes 215
Lighty, Michael 537
Linebough, Geo 582
Livingston, Ellen 14
Cora E 16
Lizzie 19
Tillie 21
Geo., Sr 13
Geo. F 17
Leo G 20
Jacob G 18
Reuben 15
Loucks, Amanda E 392
Jacob 384d
William 396
Loader, Allen 441
Lowe, Mr 605

M.

McAkee, Thomas 610
McCanna, Harry A 324
McLure, Helen 338
McCreary, Miss 98
McCracken, John 425
McDole, Martha 593
McLane, Lizzie 756
Markey, Anna 524
Edward 180
Markle, Conrad 529
Martin, Ida 18
William 416
Louisa 691
Sadie J 94e
Samuel 502
Marmelstein, Louisa 236
Matson, Catharine 443
Mauer, Annie 218
May, John 522
Meads, Mary 204
Meckley, Emma 23
Merkle, Michael 433
Messersmith, Melinda 751
John 467
Metzger, Anna M 424
Mickley, Aaron 776
Miller, Alice R 57
Amanda, J 731
Catharine 164
Dara 741
Emma L 733
Emeline 734
Elizabeth 12
Georgie E 238
Julia 612
Louisa 735
Sarah E 732
A. J 233
Mr 796

Miller, Clayton P. 234
Chas. W. 730
Daniel 742b
Edward P. 742
Gustave 742a
Henry 729
Jacob 409
Jefferson D. 236
Preston H. 235
Robert L. 237
Theodore 740
William 742c
Minnich, D. A. 560
Leander 548
Minichan, Mardie 46
Mitzel, Callie 262b
Morgan, Emma 237
Mr. 131
Morrison, Leah 587
Mossberger, Chas. 375
Moul, Chas. E. 393
Moyer, Annie 485
Paul 750
Muckerson, Sarah 276
Mummert, Noah 172
Sarah 755
Myer, Annie 727
Leah 728
Geo. 725
Andrew 726
Myers, Agnes 68
Annie 69
Annie 409
Miss 254
Miss 97
Minnie 62
Allen 739
Charles 333
Chas. G. 70
Edward J. 346
Myers, Edward G. 66
Benjamin 408
Eli 65
Eli 795
Harry 410
John H. 67

N.

Nagel, Sarah 740
Neff, Sarah 511
Susan 243
Susan 295
Charles 510
Mr. 197
Ness, Claudie 490
Anna M. 263f
Fannie E. 197
Mollie 88
Sarah E. 263h
Allen E. 196
Charles 470
Charles W. 195
Clinton 592
Edwin 194
Edward 538
Emanuel H. 263e
Mr. 550
Mr. 489
James R. 793
Jacob L. 199
John 263b
Maurice L. 198
Robert J. F. 263g
Noble, Mr. 226

O.

Overmiller, Mary 287
Emanuel 169

P.

Paet, Mr. 206
Pals, John L. 7
Paff, Mr. 281
Pannel, Mr 123
Peeling, Joshua 252
Miss 248
Peters, Chas L. 406
J. Frank 407
Mariah 552
Joseph 11
John G 405
Eliza 539
Peterson, Albert 666
Pfaltzgraff, Anna 119
Pipher, Mary 195
Pittenger, Abraham 680
Plymyer, Sarah 48
Poff, Tillie 196
Pritchard, Nettie M. 676

R.

Ramer, Emanuel 750
Charles 162
Rauby, John 369
Emma 370
Frederick 368
Rawhouser, Latimer 378
Raver, Amanda 252
Catharine 4
Catharine 246
Jestie 781
Lizzie 253
Lydia 247a
Mariah 245
Mary 244
Magdalena 247b
Sarah 247
David 255
Eli 243
Raver, Frederick 251
John 248
John (Manasses) 256
Jacob 241
Jacob (Manasses) 258
Manasses 254
Samuel 29
Samuel (John) 250
Samuel (Jr.) 242
Samuel (Sr.) 240
Samuel (Manasses) 257
Rebman, Jacob 652
Reever, Ellen 263a
Augustus F. 188
Reichert, Miss 255
Reilly, Chas. A. 34
Reist, Emma 137
Rentzel, Mamie 26
Rhine, Eliza 684
William 683
Richbrick, Emanuel 621
Richard, Edward 574
Richards, Bertram 692
Rider, Mary 570
Samuel 569
Road, Mr. 783
Roath, Emeline 384j
Lottie M. 384l
Chas. H. 384k
Henry H. 384m
Rohrback, Amanda 173
Cora 352
Ephraim 627
Melinda C. 316
Peter 298
Ross, Robert F. 403
Roy, William 477
Ruff, Clarence 384c
Ruhle, Lucy A. 749d
Elizabeth 94

Ruhle, Levi..... 614
Rule, Catherine..... 101
Christian..... 99
George..... 96
Jesse..... 95
Jesse..... 98
Joseph..... 100
Obadiah..... 97
Rupert, Mr..... 520

S.

Sakemiller, Milton..... 565
Schepp, Jacob..... 437
Lydia..... 441
Elizabeth..... 440
Nelson..... 439
William..... 277
Alice..... 438
Schell, Sadie..... 76
Schmuck, Wesley.....262h
Schultz, Annie..... 81
Schwer, Matthias..... 658
Schweitzer, Ellen..... 168
Searle, Wm. L..... 430
Searles, Thomas..... 353
Sechrist, Abraham..... 607
Charles..... 609
Henrietta..... 608
Henry C..... 106
Mary..... 54
Mary..... 610
Seip, David..... 19
Seitz, Elizabeth..... 518
Seifert, Catharine..... 273
Senft, Lucy..... 715
Katie V..... 713
Isabella..... 450
Henry..... 471
Sewensel, Kate..... 595
Shaul, Geo..... 140
Shaibley, Elizabeth..... 328
Sharp, Henry..... 367
Shaffer, Barbara..... 569
Caroline..... 579
Elizabeth..... 576
Emanuel..... 580
Jacob..... 568
Lucy A..... 571
William..... 578
Shatler, Katy.....624a
Sheffer, Amanda..... 268
Bert A..... 690
Clara M..... 49
Emma..... 85
Emma E..... 44
Frank..... 360
Howard..... 357
John A..... 689
Rebecca..... 39
Shelby, Kate..... 93
Shenberger, Lucy..... 312
Shetter, Mr..... 486
Euphemia..... 661
Shewell, E. N..... 142
Shindler, David..... 629
Henrietta..... 377
Shock, Maria..... 422
Shoemaker, Danl. P..... 179
Showers, Eva..... 222
Shrepple, Elizabeth..... 774
Shrive, William..... 319
Shriver, Clara E..... 627
Hattie A..... 629
Wilt H..... 628
William..... 626
Shunk, Chas. H..... 401
Flora E..... 402
Geo..... 399
Geo. E..... 404
Iva A..... 403

Shunk, Mary J 400
Simmons, Emma..... 211
Aaron I. (Jr.)..... 210
Aaron I. (Sr.)..... 209
Isaac..... 208
Mr..... 207
Sippel, Alice..... 572
Small, Wm. H..... 145
Clara C..... 146
Florence G..... 794
Smiech, Ivan 183
Smith, Claude..... 337
Caroline..... 309
Daisy I..... 799
Emma..... 306
Ella O..... 41
Louisa..... 616
Matilda..... 423
Rebecca..... 455
Bert C..... 61
Charles..... 798
H. K..... 290
Henry 533
Urias 73
Smyser, Lizzie..... 745
Wm. H..... 600
Miss..... 387
Snyder, Agnes..... 55
Adam.....247a
Elizabeth 242
Frank..... 245
Miss 159
Miss 258
Susan..... 50
Snellbacker, Alice..... 123
Edward 122
Jessie..... 121
Levi..... 120
Southworth, Maggie..... 649
Spats, Clinton..... 336
Spats, Ermie..... 337
Emanuel..... 338
Sprenkle, Caroline..... 660
Lizzie.....384b
Harvey E..... 766
Matilda 581
William..... 567
William 575
Stabley, Harry..... 566
Stambaugh, Franklin..... 618
Henry 308
Sarah..... 620
Luther..... 619
Starbach, Mr..... 727
Stanley, Miss.....459a
Stauch, Alice M..... 375
Emma 380
Katie..... 379
Lucy..... 382
Minnie..... 378
Sarah A..... 373
Martin..... 383
Martin..... 371
Edward C..... 372
John C..... 374
Michael..... 377
William 376
Stauffer, Alexander.....384n
Franklin B.....384j
Henry 384
Henry K.....384e
Harry L.....384f
Isabella.....384h
Paul H.....384g
Stickel, L 229b
Stine, Ida..... 580
Elizabeth..... 182
Sarah L..... 186
Stouch, Charles..... 381
Mr..... 170

Stouch, Peter..... 468
Stover, W. T..... 68
Stoddard, Mary.....229a
Stünke, Reuben..... 303
Stump, Annie E..... 179
Adam[5]..... 176
Adam[6]..... 177
Jeannette..... 180
Jacob E.....263f
Jesse..... 304
Noah..... 178
Samuel B..... 181
Stermer, Lucy..... 344
Jacob..... 360
Michael..... 342
John..... 343
Strayer, John W..... 63
Strewig, John..... 586
Sarah..... 591
Strickhauser, Paul..... 763
Clayton..... 440
Strickler, John..... 101
Mary..... 147
Ella..... 10
Strine, Wm. E..... 792
Strobhart, Ellen..... 234
Strominger, Sarah J..... 116
Sulsbach, Elizabeth..... 659
Swarts, Mary..... 780
Dorothy..... 515
William..... 544
Sweitzer, Adam..... 90

T.

Tarbox, Geo..... 674
Taylor, Maggie..... 117
Tinsley, Phoebe..... 663
Thomas, Laura A..... 332
Lewis W..... 238
Hannah E.....384e
Truitt, John..... 472
Benton..... 318
Trout, Miss..... 168
Tupper, Mr..... 487
Turner, D. C..... 733
Tyson, Elmer..... 36

V.

Venus, Susan..... 248
Anna C..... 142
William..... 141

W.

Wagner, John..... 452
Mr..... 734
Miss..... 96
Wahrenberg, Caroline..... 178
Walker, Josiah..... 102
Sarah N..... 723
Wallick, Magdalena..... 260
Walter, Dorothy..... 3
Frederick.....247b
Waltemeyer, Miss..... 167
Wambaugh, Ellen..... 573
Wamer, Alice..... 350
Lillie..... 353
Charles..... 351
Michael..... 349
Reuben..... 344
Rufus..... 352
Warner, Lestie..... 483
Melinda..... 428
Wart, Catherine..... 581
Weaver, Barbara..... 500
Cornelia L..... 67
Wehrley, Geo..... 152
Emma..... 153
Annie..... 156
Sophia..... 154
Kate..... 155

Weitkamp, Jennie..... 193
Weiser, Carrie..... 439
Welty, Lillie..... 195
Welsh, Geo..... 624
Charles..... 620
Franklin..... 623
Werner, Albert L..... 216
Geo. W..... 215
Jacob..... 213
Jacob..... 217
Jeremiah..... 214
Jeremiah G..... 218
John..... 212
Wheeler, Mary E..... 292
Whitehead, Maggie..... 671
Whitmeyer, Sallie..... 323
Widman, Jane..... 451
Daniel..... 447
Edward..... 449
Franklin..... 450
William..... 448
Wier, Sarah..... 619
Wiest, L. D..... 402
Anna..... 765
Williams, Clara..... 34
Miss..... 551
Maggie..... 36
Minnie E..... 35
Jesse..... 642
Wilson, Mr..... 253
Winega, Alice..... 191
Lizzie..... 584
Albert..... 583
Winters, Jestina.....263d
Henry..... 350
Frank.....262g
Wire, North A..... 657
Wise, Charles.....229a
Wisler, Anna.....384i
Witmer, Elsie..... 383
Witters, Jane..... 736
Wolf, Abbie A..... 210
Catharine..... 746
Margaret A..... 744
Daniel.....749c
Henry..... 743
Henry..... 744
John P..... 745
Michael.....749b
William.....749a
Wolfort, Amanda..... 521
Wonner, Pius W..... 417
Wilbert W.....417a
Workinger, Barbara A..... 563

Y.

Yeatts, Chas. W..... 645
Yost, Mamie.....315a
Martha L..... 43
Yount, Emma O..... 177

Z.

Ziegler, John..... 542
Jesse..... 326
A..... 789
John A..... 497
Zink, William..... 322
John A..... 323
William..... 728
Elsie M..... 324
Zorbaugh, Catharine..... 339
Zortman, Mr..... 491

THE LIBRARY OF CONGRESS

APR 78

LIBRARY OF CONGRESS
0 018 458 956 4